

String Quartet in C major ("Emperor")

Op. 76 No. 3

FRANZ JOSEPH HAYDN (1732-1809)

ALLEGRO.

Violino I.

6

10

14

19

23

28

f *p* *f* *fz* *fz* *f* *tr* *tr* *tr* *tr* *tr* *fz* *fz* *fz* *ff* *p* *fz* *fz* *fz* *fz* *f* *ff*

31

p

35

f

40

f

43

p

48

p *f*

51

p *f*

56

f

61

p

66

f fz fz fz

71

fz fz

74

fz fz

77

fz fz p pp

81

f p f

85

fz

90

fz

93

tr tr tr

97

p fz fz fz fz f

102

106

p

la seconda volta più piano

110

117

f

8va-

122

p

1. 2.

POCO ADAGIO CANTABILE.

Violino I.

p

6

fz

13

fz *p* *fz* *fz* *p*

Var. I

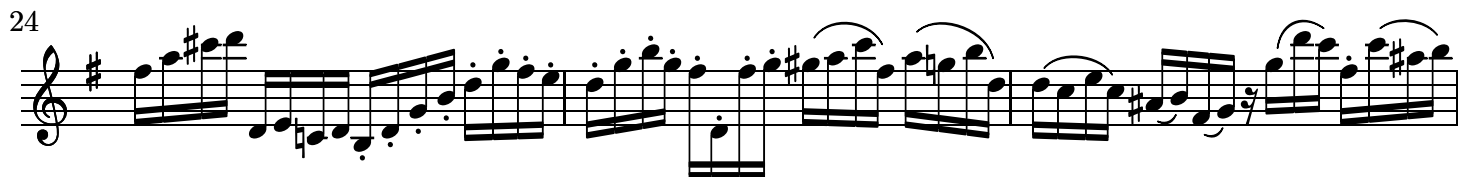

Var. II

55

Var. III

67

75

Var. IV

87

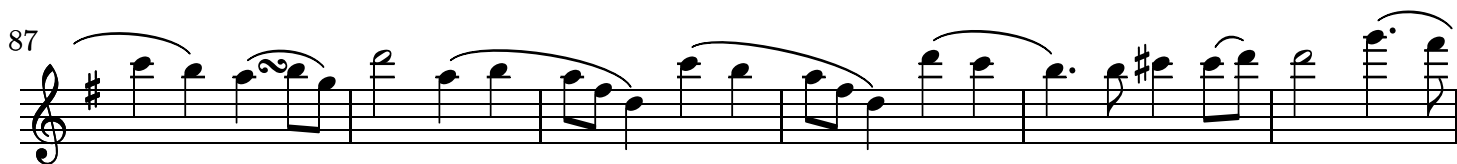

93

98

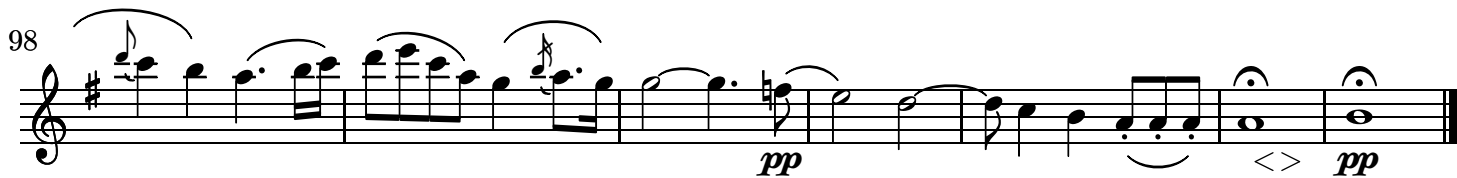

MENUETTO.

Violino I. *f*

8

14

27

34

42

49

Trio.

73

82

91

Menuetto D.C.

FINALE: PRESTO.

Violino I.

7

14

19

27

35

44

49

53

57

64

69

74

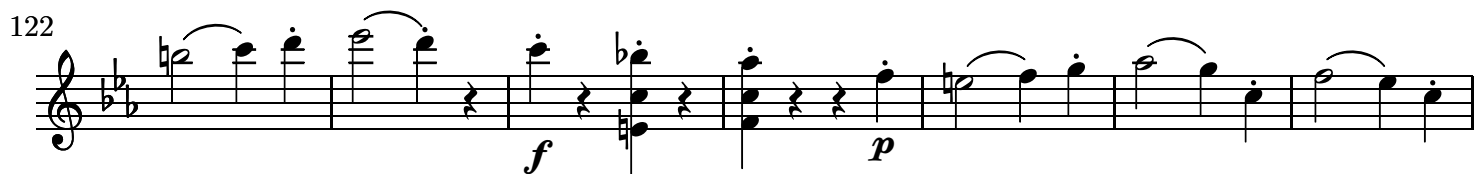
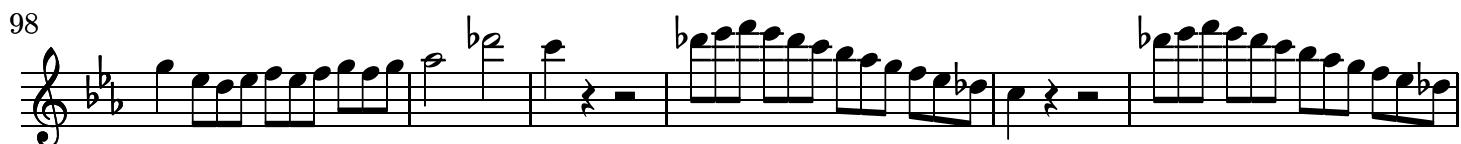
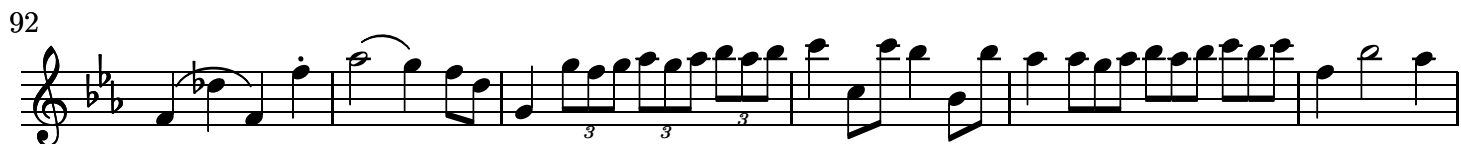

136

140

145

150

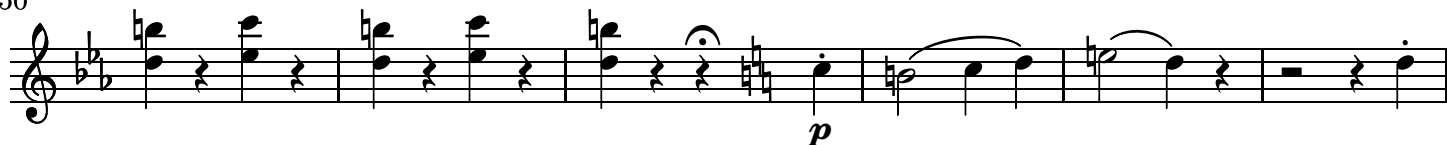

156

163

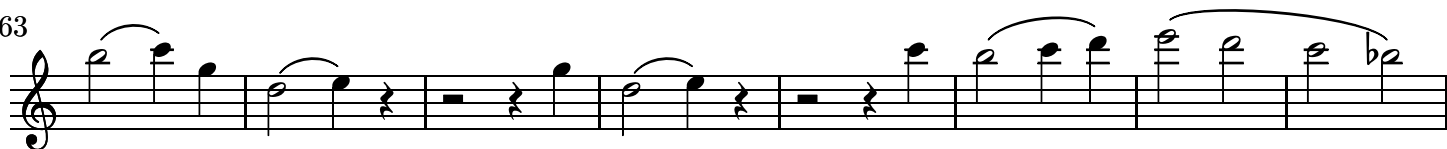

171

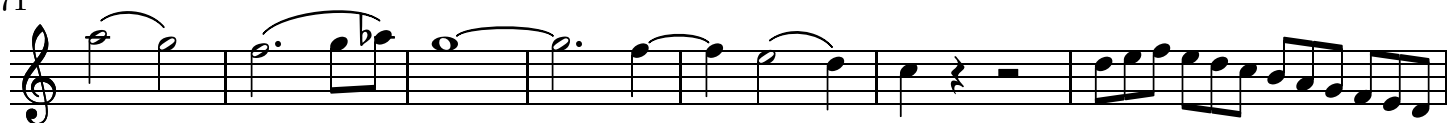

178

183

