

String Quartet in C major ("Emperor")

Op. 76 No. 3

FRANZ JOSEPH HAYDN (1732-1809)

ALLEGRO.

Viola.

f *p* *f*

5

fz *fz*

10

fz *p*

14

tr

20

tr *tr* *tr* *fz* *fz* *ff* *fz* *fz*

25

fz *f*

29

fz *ff*

32

37

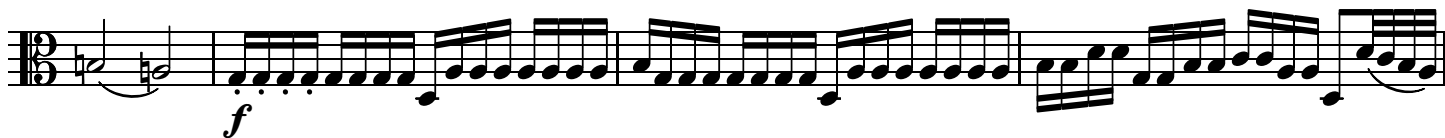

41

46

51

57

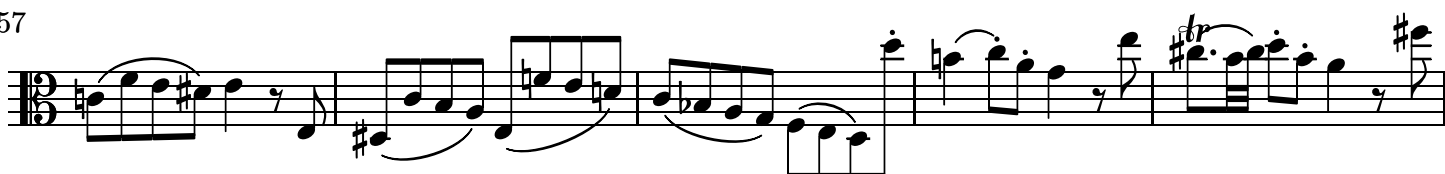

62

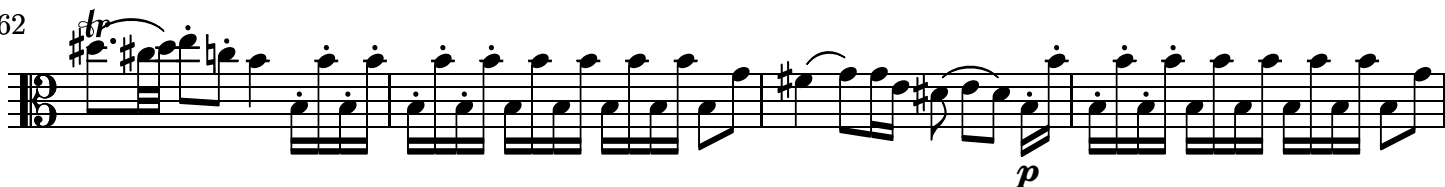

66

72

79

84

89

95

100

106

113

119

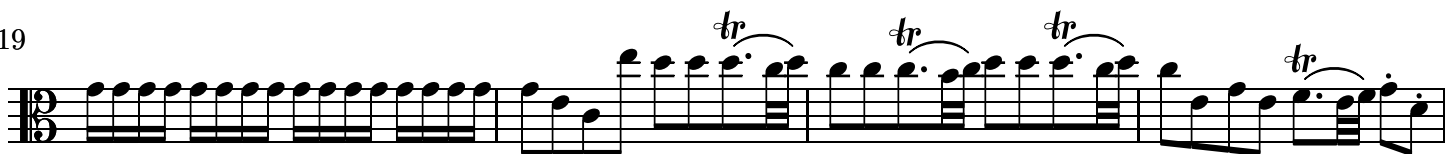

123

POCO ADAGIO CANTABILE.

Viola.

7

14

Var. I

19

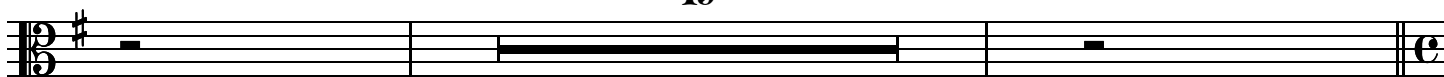

Var. II

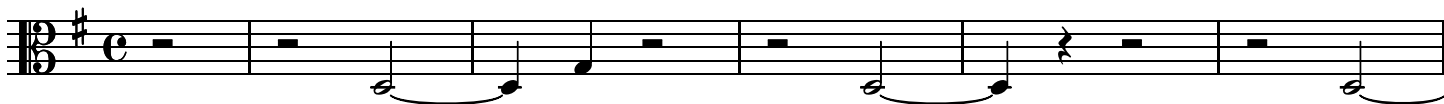

46

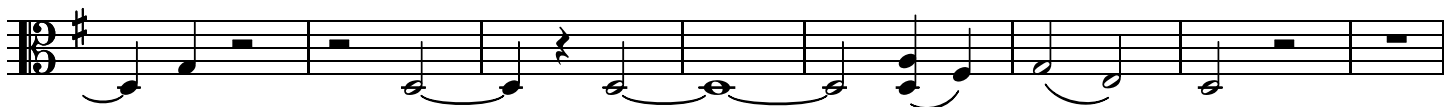

54

Var. III

67

74

Var. IV

89

94

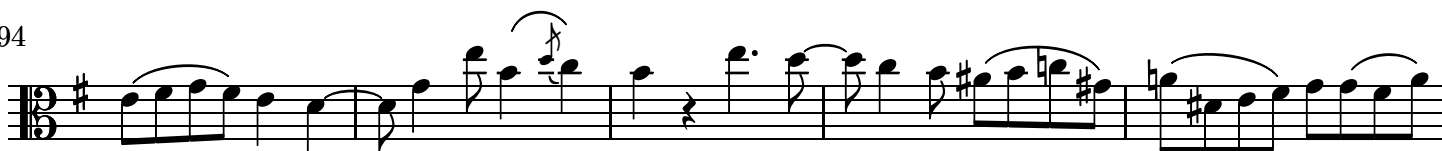

99

MENUETTO.

9

3

33

44

Trio.

72

88

Menuetto D.C.

FINALE: PRESTO.

Viola.

7

15

20

28

35

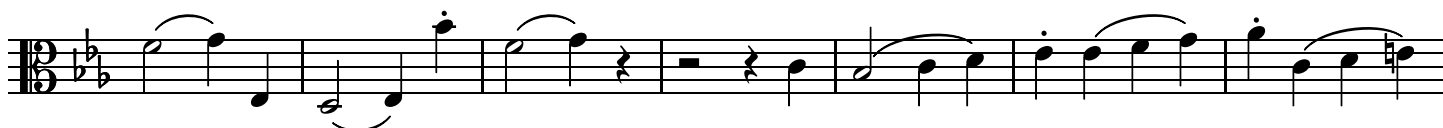

42

50

59

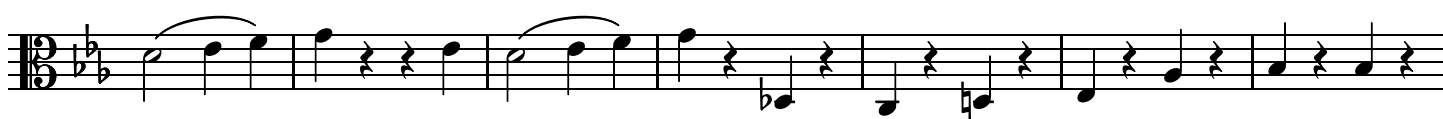

66

74

82

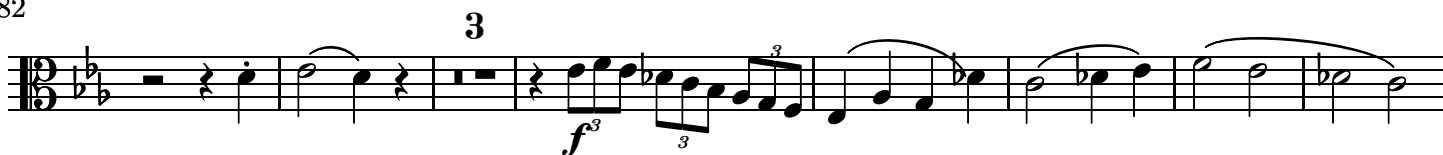

92

99

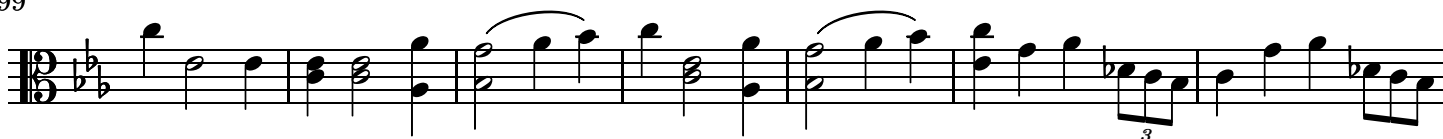

106

111

116

122

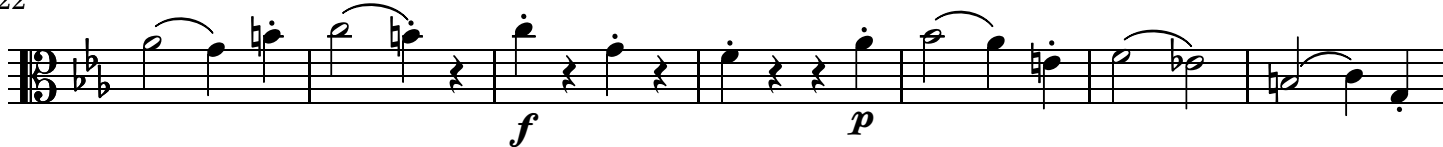

129

140

146

152

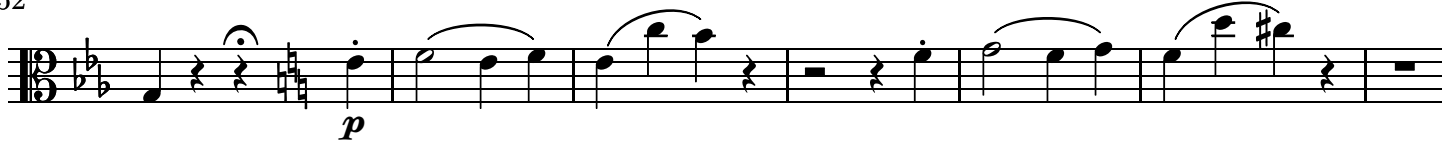

159

167

175

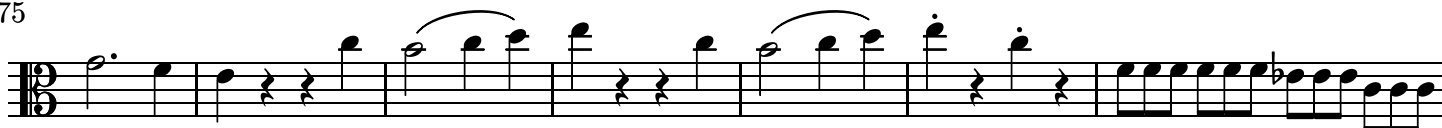

182

