

String Quartet in D minor ("Fifths")

Op. 76 No. 2

FRANZ JOSEPH HAYDN (1732-1809)

ALLEGRO

Violoncello.

6

13

23

29

35

44

52

f *p* *fz* *fz* *fz* *fz* *fz* *fz* *p* *f* *p*

57

63

75

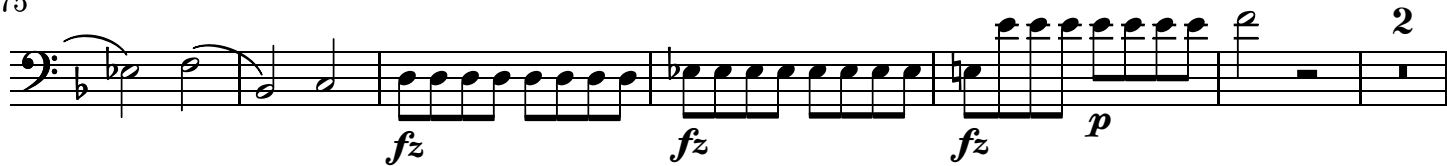

83

90

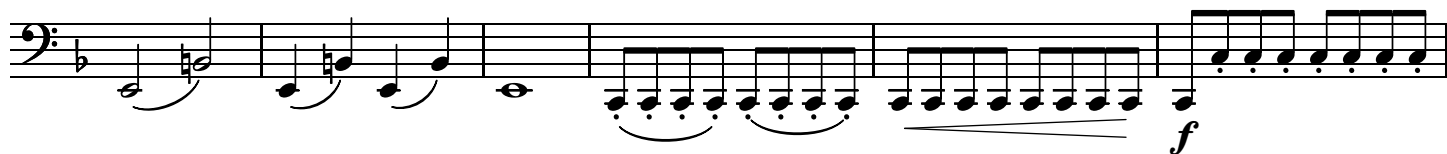

96

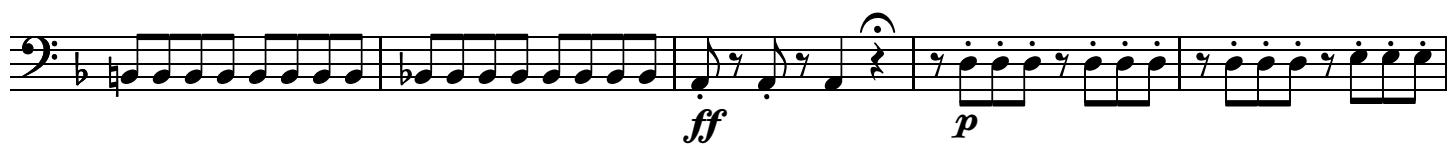

101

106

113

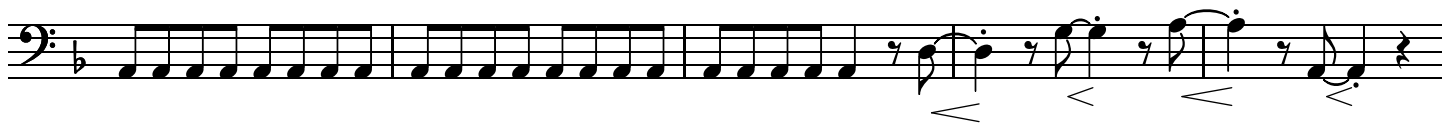

118

123

128

133

140

145

151

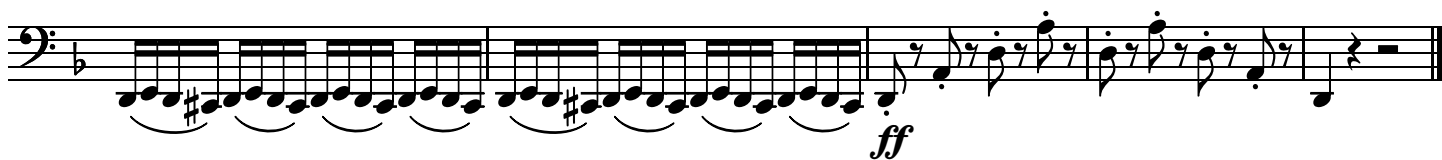

ANDANTE O PIÙ TOSTO ALLEGRETTO

Violoncello.

1 *pizz.* *p* *fz* *arco*

7 *fz* *pizz.* *arco* *fz* *fz*

14 *p* *fz* *fz* *ff* *p* *fz* *fz* *ff*

24 *p* *fz* *p* *pp*

32 *p* *fz* *fz* *pizz.*

39 *arco*

47 *pizz.* *arco* *3* *p*

56 *più adagio e più piano* *fz* *p* *pp* *f*

62 *p*

MENUETTO. ALLEGRO MA NON TROPPO

Violoncello.

7

15

23

31

1. 2.

Trio.

p *cresc* *sempre stacc.* *f* *ff*

48

1. 2.

p *p*

56

64

73

FINALE. VIVACE ASSAI

Violoncello.

19

1. 2.

33

42

51

4

4

68

77

86

97

113

121

138

150

162

172

181 **23**

f

212 **4**

f

229

238

fz *fz* *fz*

247

257