

String Quartet in D minor ("Fifths")

Op. 76 No. 2

FRANZ JOSEPH HAYDN (1732-1809)

ALLEGRO

Violino I.

5

9

12

15

18

22

25

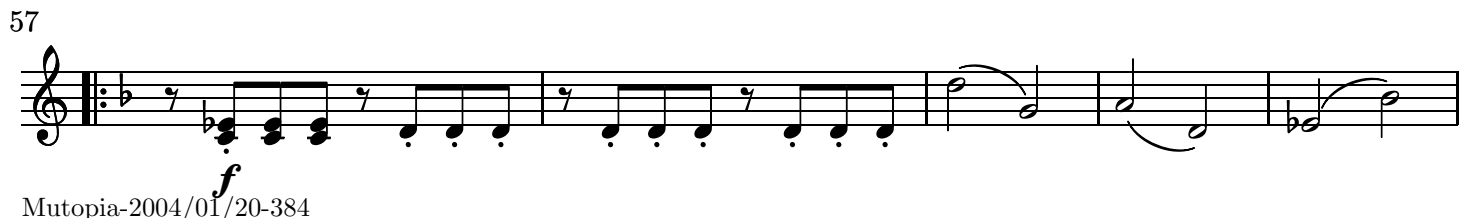
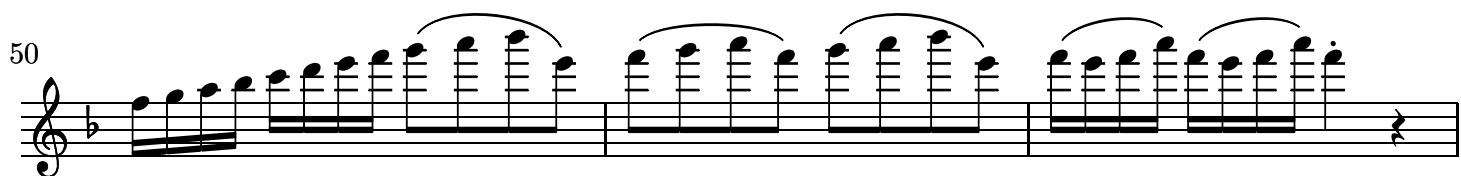
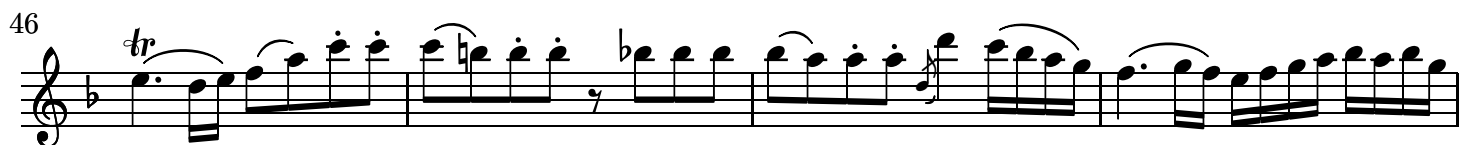
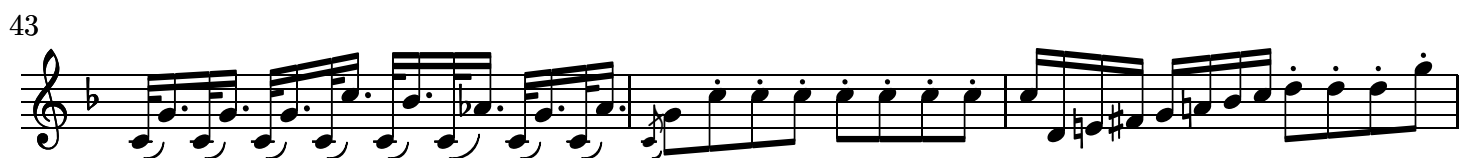
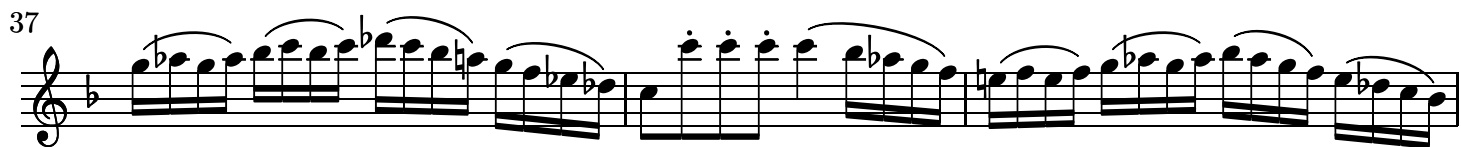

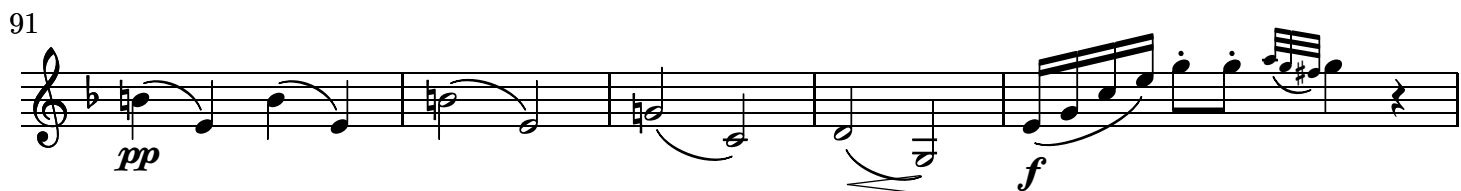
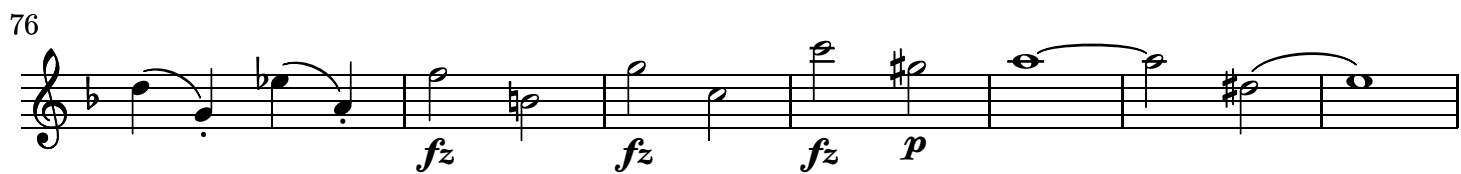

96

ff p

100

f

104

108

p f

112

115

119

123

f

127

p

131

135

140

142

145

148

152

ANDANTE O PIÙ TOSTO ALLEGRETTO

Violino I.

4 *fz* *tr*

7 *fz*

10 *p* *fz*

13 *fz* *tr* *2*

p *fz* *fz* *fz*

19 *ff* *fz* *fz*

22 *fz* *ff*

25 *fz* *p*

29 *pp* *fz*

32

p *fz* 2

35

fz *tr*

37

39

41

43

45

p

47

49

51  *f*

55 *p* *fz* *p* *più adagio e più piano* 

58  *pp*

61 *f*  *f*

64 *p*  *p*

MENUETTO. ALLEGRO MA NON TROPPO

Violino I. *f*  *f*

7 

15 

23 

31

Trio.
sempre stacc.

p *cresc.* *f* *ff*

47

p *p*

p

61

68

f *ff*

76

p 8va

Menuetto D.C.

FINALE. VIVACE ASSAI

Violino I. *p*

85

94

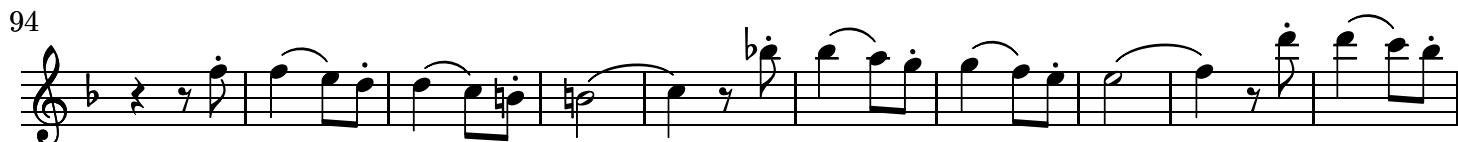

104

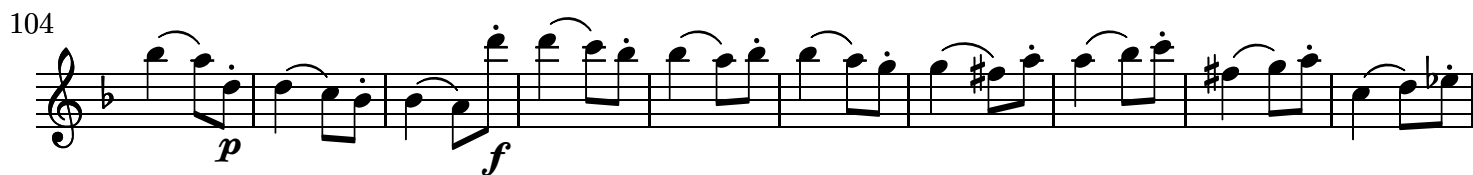

114

125

133

140

147

155

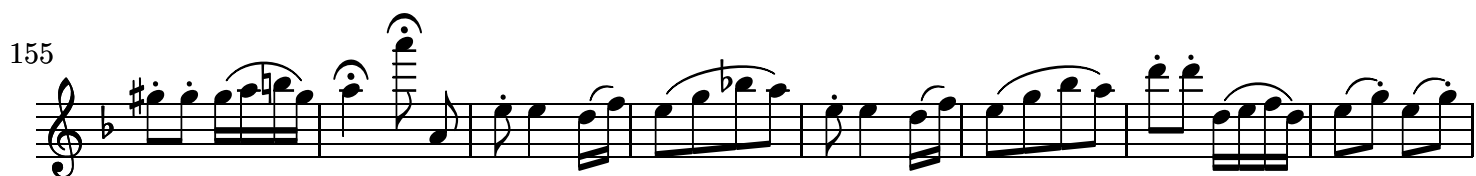

163

171

181

190

199

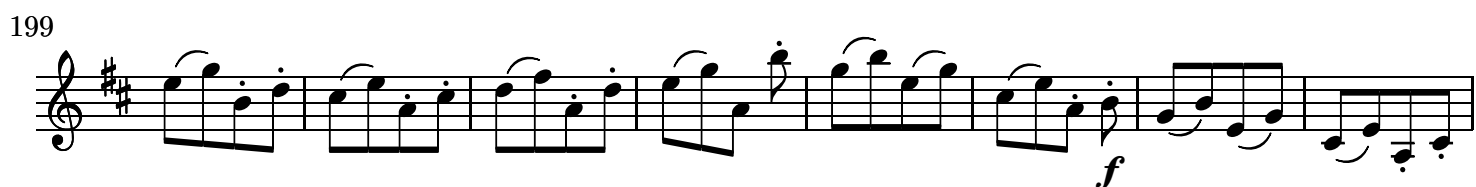

207

216

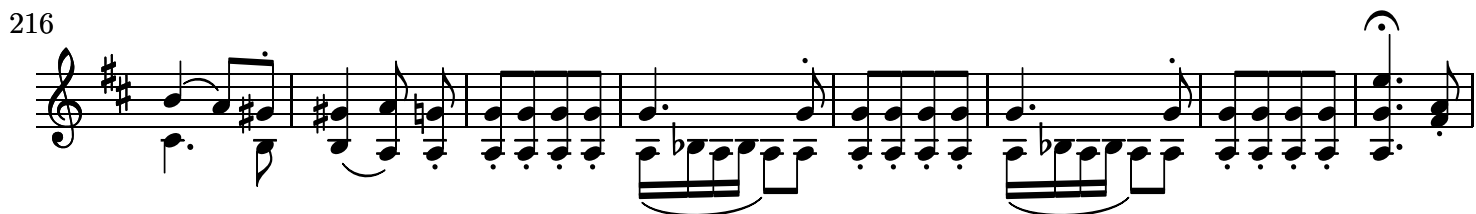

224

234

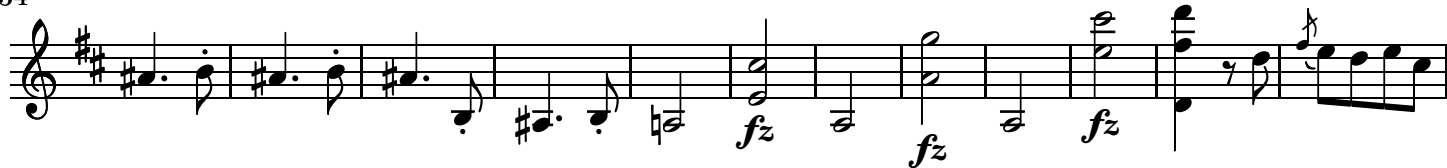

246

254

261

