

String Quartet in G major

Op. 76 No. 1

FRANZ JOSEPH HAYDN (1732-1809)

ALLEGRO CON SPIRITO.

Violino II.

7

f *p*

13

3

22

28

f

34

fz *fz*

40

fz *ff* *poco f*

48

55

f

60

fz

65

fz *p* *p*

73

78

83

f *fz*

f

94

100

110

ff

116

122

128

136

147

154

160

167

174

180

185

192

198

203

209

214

220

ADAGIO SOSTENUTO.

Violino II.

a mezza voce

8

16 *stacc.*

21

26 *cresc. - - - - - f*

31 *p* *m.v.* *fz*

41

46 *cresc. - - - - - f* *p*

50

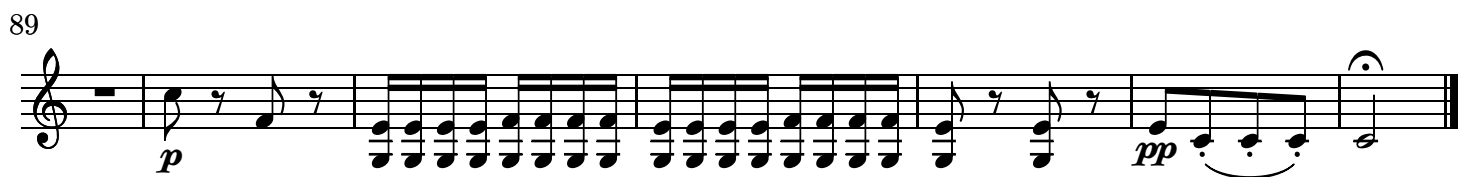
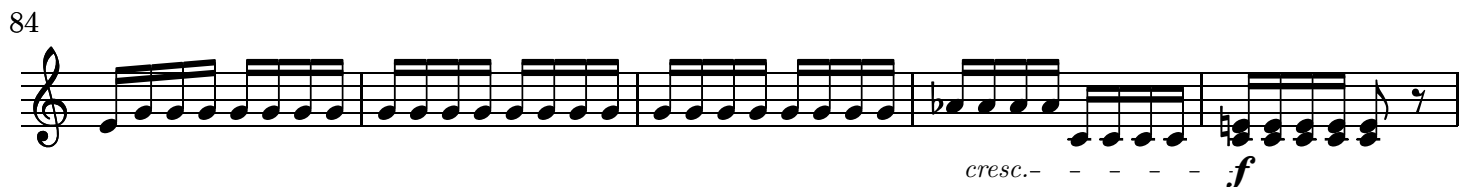
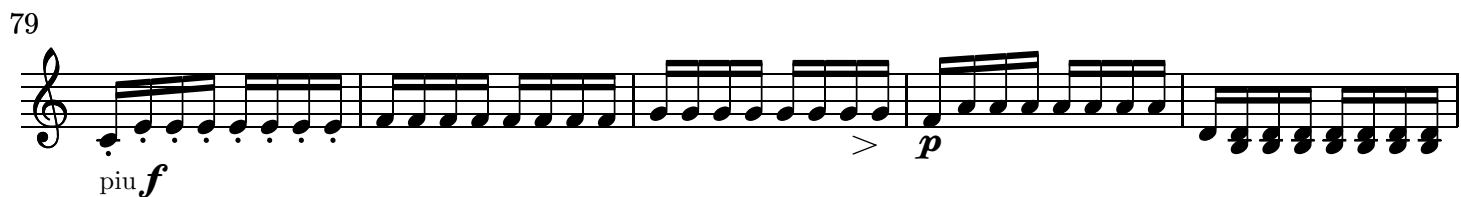
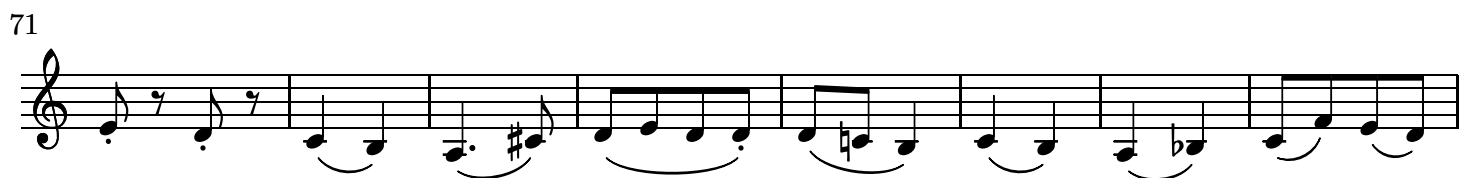
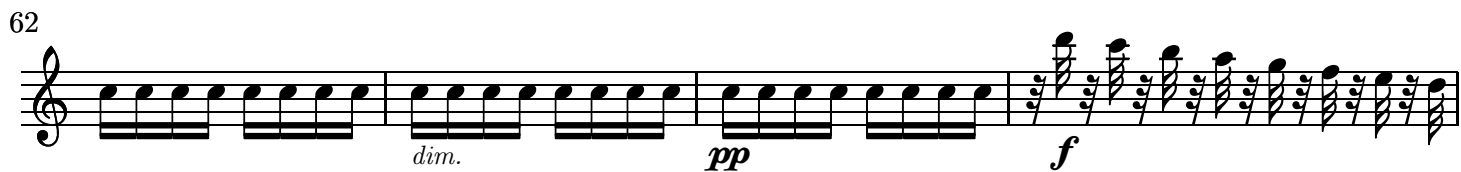

MENUET. PRESTO.

f

18

dim. *p*

26

34

ff *p*

Trio.

pizz.

mf

49

57

66

M.D.C.

FINALE. ALLEGRO MA NON TROPPO.

Violino II.

f *tr* *tr*

5 *tr*

12 *f*

19 *p*

26 *fz fz*

32 *mf*

39 *p*

45 *cresc.-----f*

52 *ff fz p fz p*

60 *fz p fz p f*

Detailed description of the musical score: The score is written in G minor (one flat) and 4/4 time. It consists of nine staves of music, each starting with a measure number. The first staff (measures 5-11) begins with a trill (tr) on the first note. The second staff (measures 12-18) features a forte (f) dynamic. The third staff (measures 19-25) is marked piano (p). The fourth staff (measures 26-31) contains two fortissimo (fz) markings. The fifth staff (measures 32-38) is marked mezzo-forte (mf). The sixth staff (measures 39-44) includes piano (p) markings and accents (>). The seventh staff (measures 45-51) shows a crescendo (cresc.) leading to a forte (f) dynamic. The eighth staff (measures 52-59) alternates between fortissimo (ff), fortissimo-zwischen (fz), and piano (p) dynamics. The ninth staff (measures 60-66) continues with fz, p, and f dynamics.

120

ff *f*

127

2 2

138

m.v.

148

fz *fz* *mf*

156

f *fz* *p*

163

fz *p* *fz* *p* *fz* *p*

171

cresc.

177

ff *pizz.* *p*

182

cresc. *arco* *f*

