

Cello

# Symphony in D minor

I.

Michael Haydn

Edited by Alonso del Arte

Allegro brillante ♩ = 140

5 *p*

10 *f*

15

19

24

29 A

35 *p* *f*

40

45 *p*

57 *f* B

63 *p*

69

74 *f f*

78 *f*

84 C

89

95 D

100 *p*

105 *f*

110 *ff*

115

E

120

*p*

125

130

*f*

135

140

145

*p*

151

*f*

156

160

164

*p*

170

*f p fp f p fp*

Symphony in D minor

241

247

252

257

262

268

Cello

II.

Andantino  $\text{♩} = 30$

10

23

34

45

54

62

67

72

F78

*p* *f* *p* *f* *p* *f* *p* *f* *p*

*f* *p*

4

3 3 3 3 3 3 3 3 3 3 3 3 3 3 3

3 3 3 3 3 3 3 3 3 3 3 3 3 3 3

3 3 3 3 3 3 3 3 3 3 3 3 3 3 3

G

99

H

107

J

116

K

4

129

140

L

151

M

169

N

176

180

185

O

195

206

# III.

Presto ♩ = 130

(A1)

8

16

25

34 (B1)

38

45

56

63

68

Symphony in D minor, III. Presto scherzante

85

93

101

110

118

127

135

143

152

160

168

Symphony in D minor, III. Presto scherzante

178

187

195

203

211

219

228

236

244

253

260

265

284

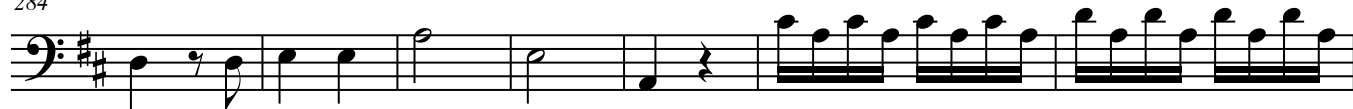

291

297

306

315

325

