Norske Viser og Dandse

(Norwegische Volksweisen und Tänze)

bearbeidet

for

VIOLIN og PIANO

af

Johan Halvorsen.

Heft (1.) 2. 3. — à Kr. 1,00.

Forlæggerens Eiendom for alle Lande.

Carl Warmuths Musikforlag
CHRISTIANIA.

C. W. 2095. 2096. 2097.

Oscar Brandstetter, Leipzig.

№ 1. Halling.

Moderato.

Arr. af JOHAN HALVORSEN.

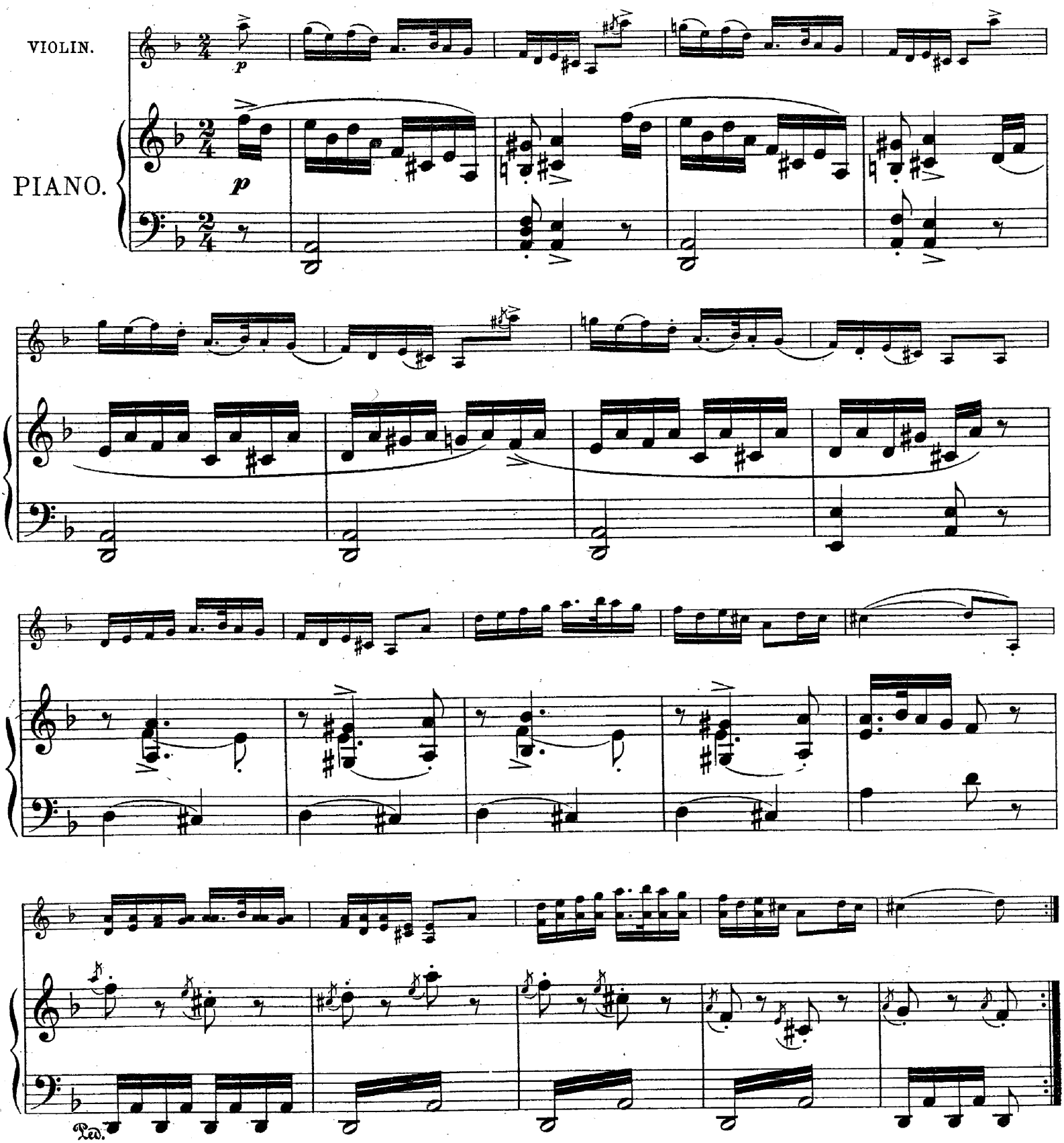

Norske Viser og Danse for Violin og Piano 1. Hefte.
Christiania, Carl Warmuths Musikforlag. C.W. 2095
Oscar Brandstetter, Leipzig.

Violinens Stemning. e a d a

№ 2. Bruralaat.

Moderato.

VALDERS.

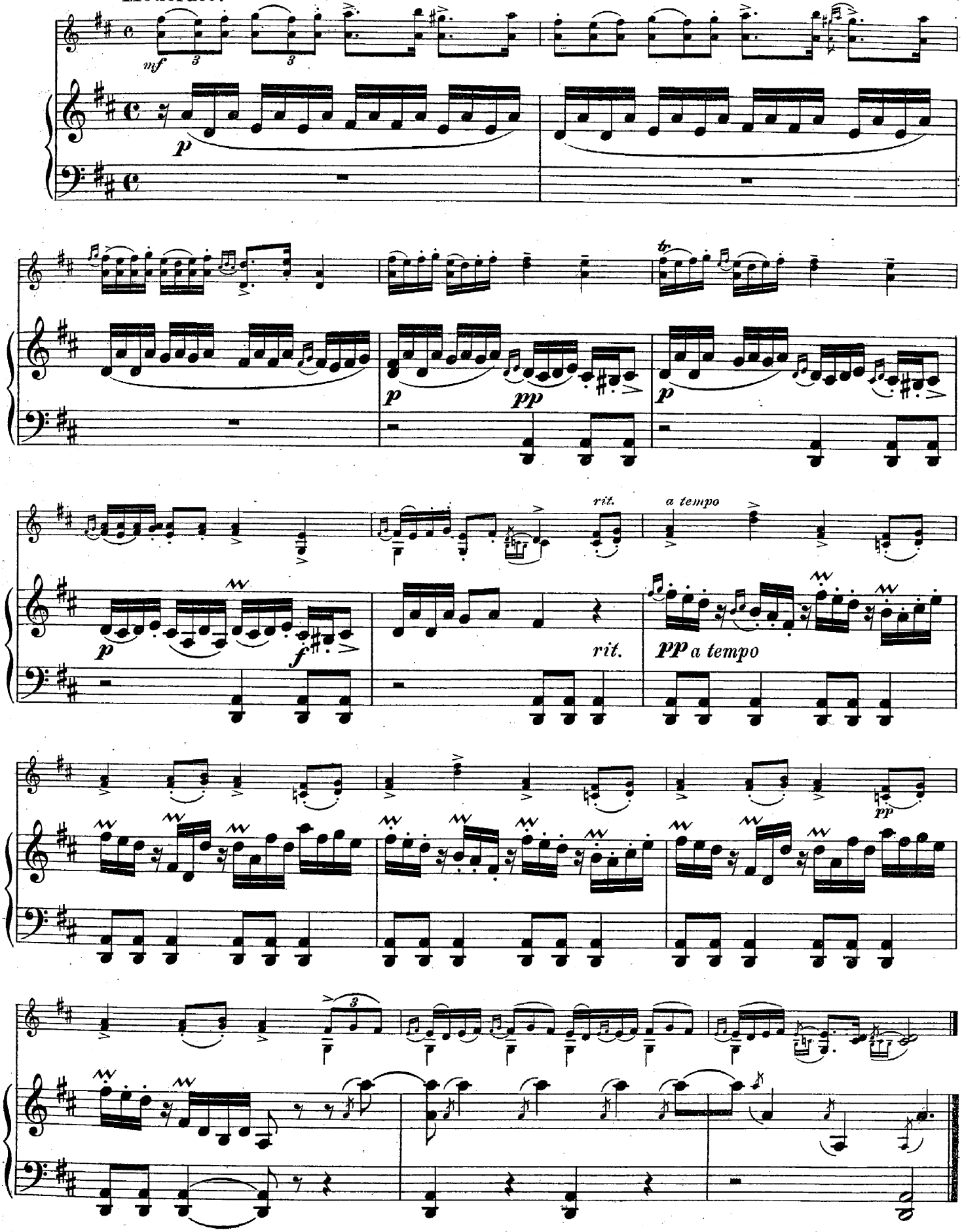

№ 3. Guris Sang.

Andante.

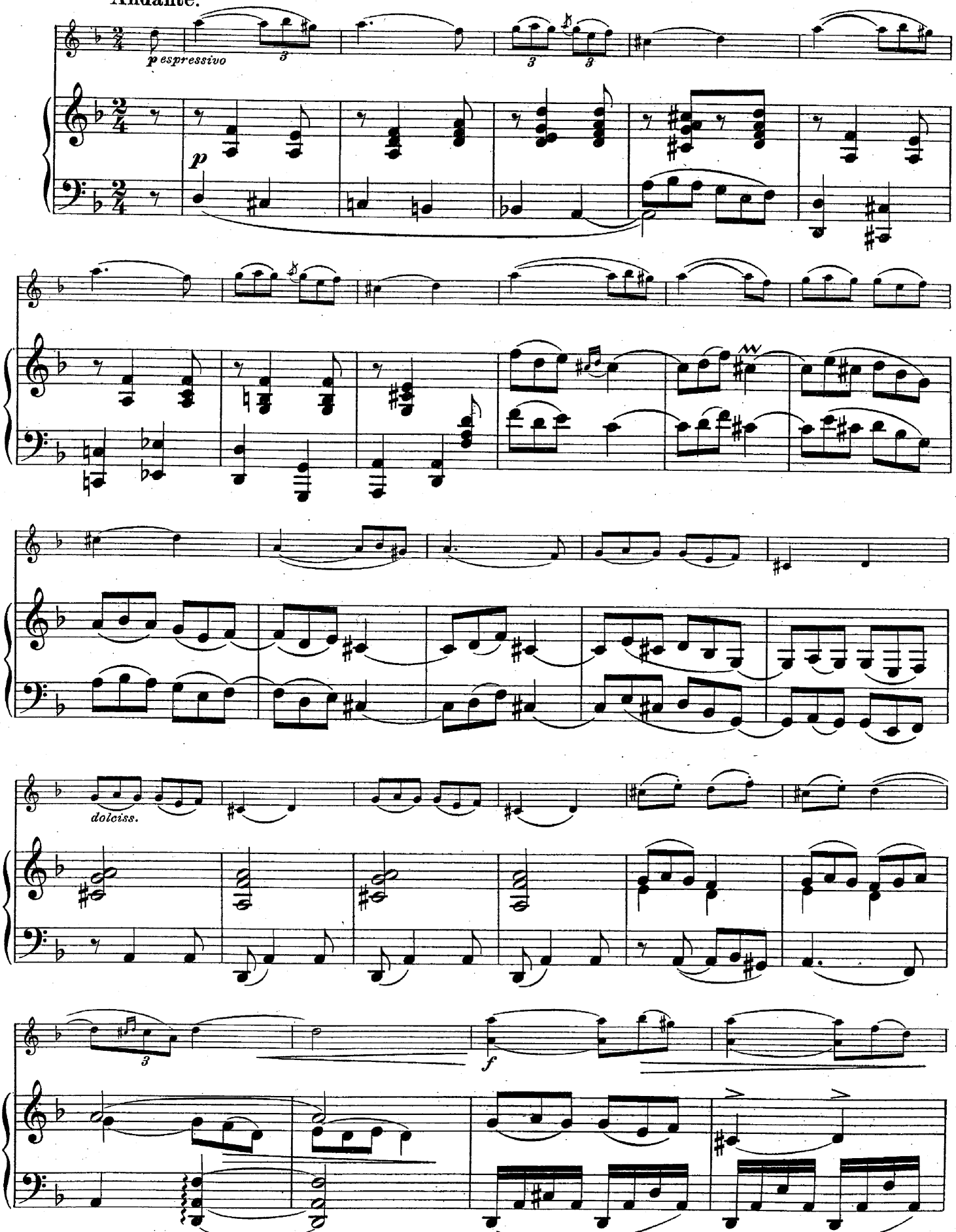

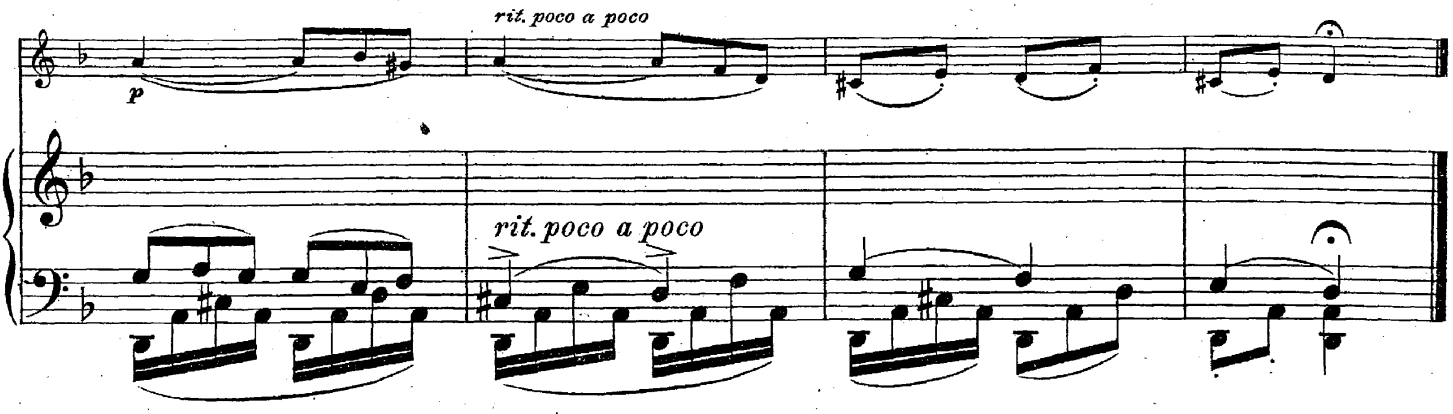

№ 4. Springdans.

Allegro.

VALDERS.

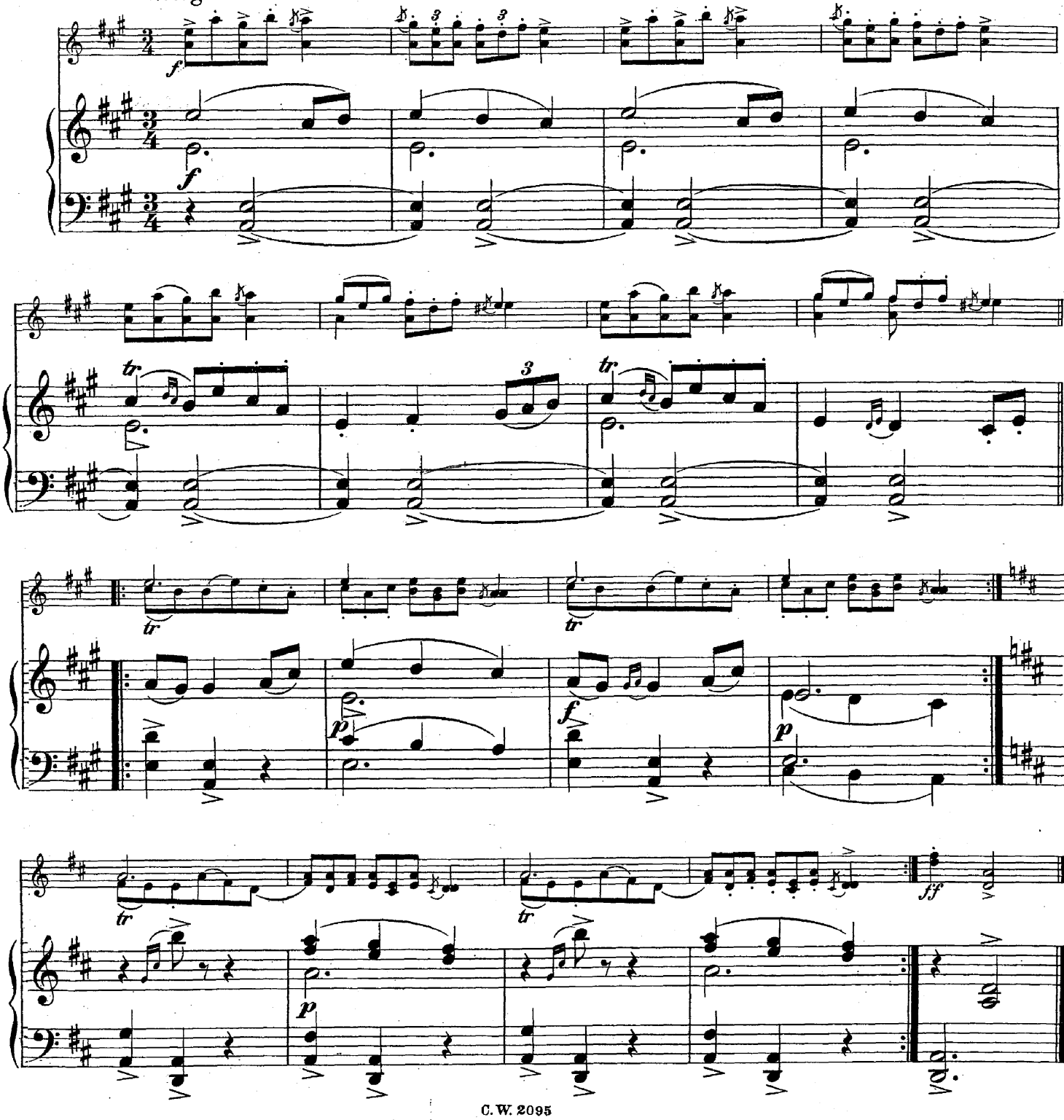

№ 5. Dæ æ so fagert i Finneslotte.

Andante. VOSS.

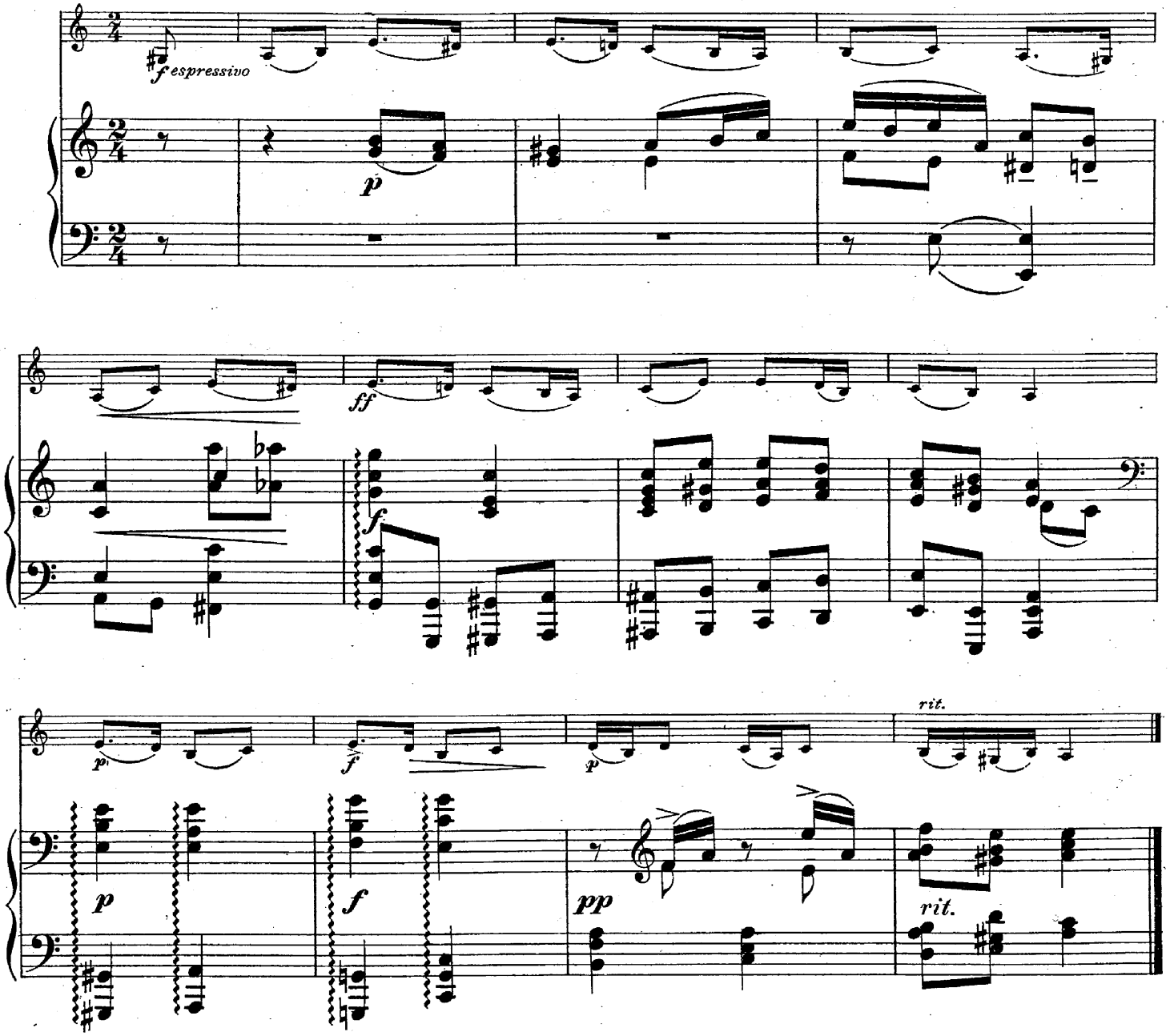

№ 6. Halling.

Moderato. AAMOT.

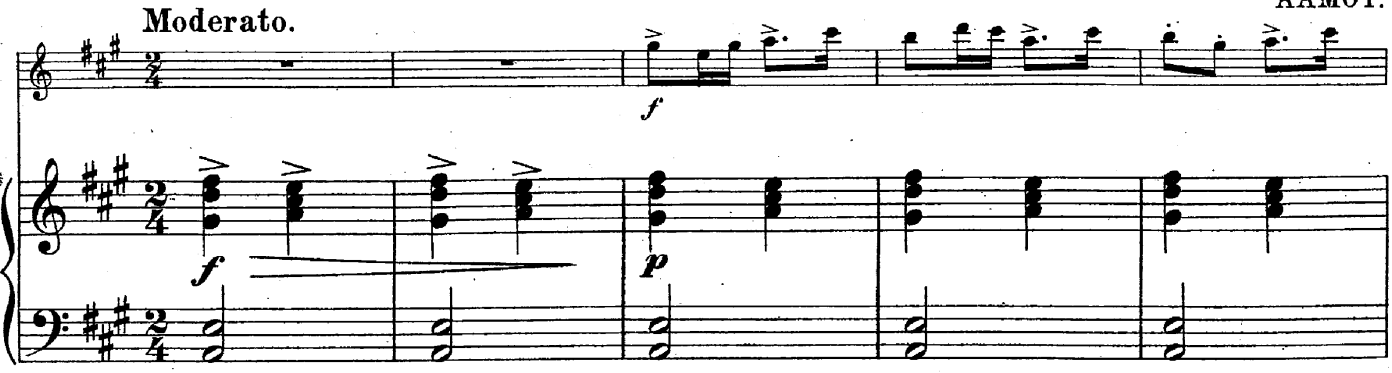

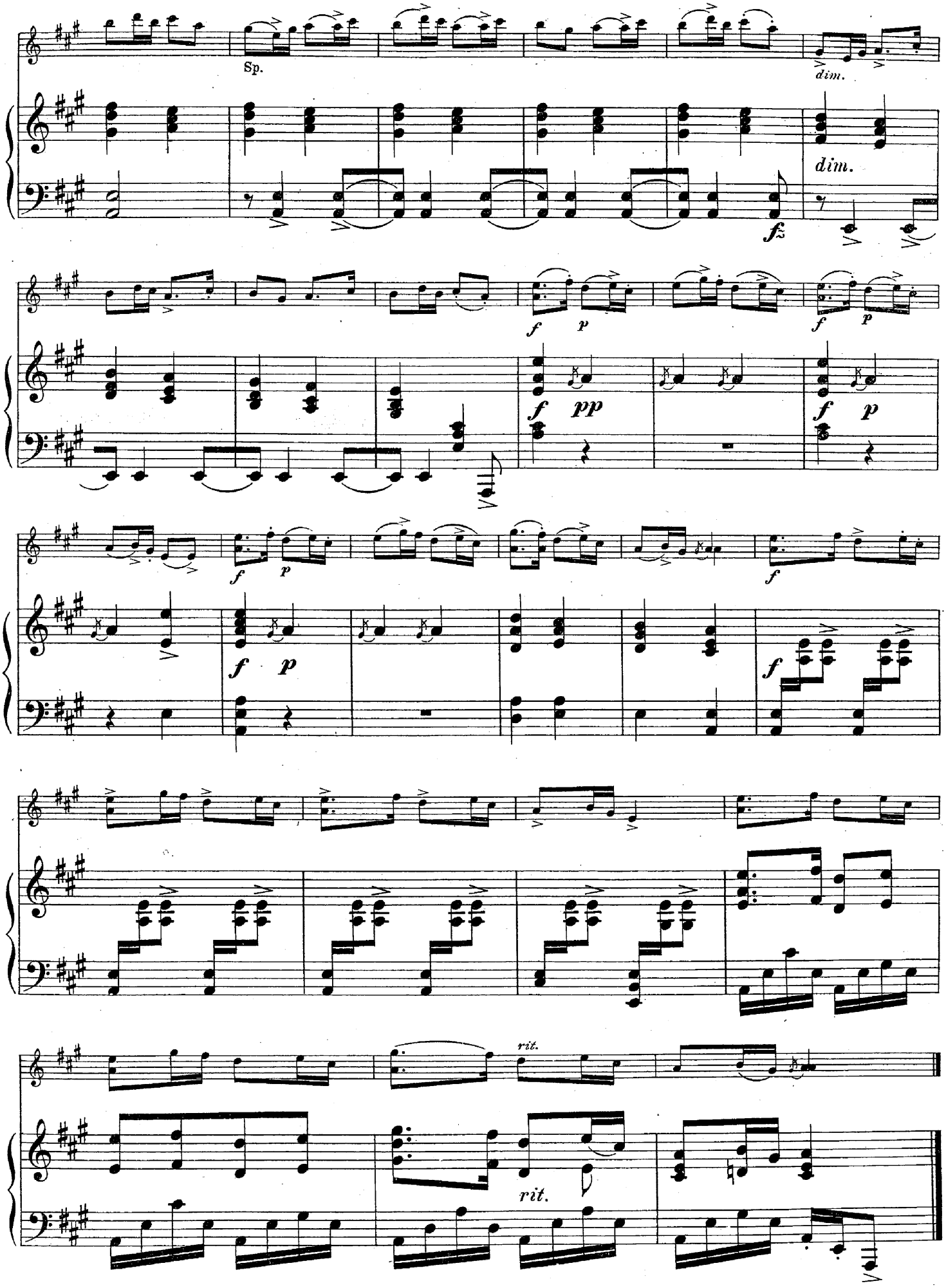
Sp.
dim.
dim.
fz
f
p
f
p
f
pp
f
p
f
p
f
f
p
f
rit.
rit.

№ 7. Hölje Dale indtaget i Fjeldet.

Arr. af JOHAN HALVORSEN.

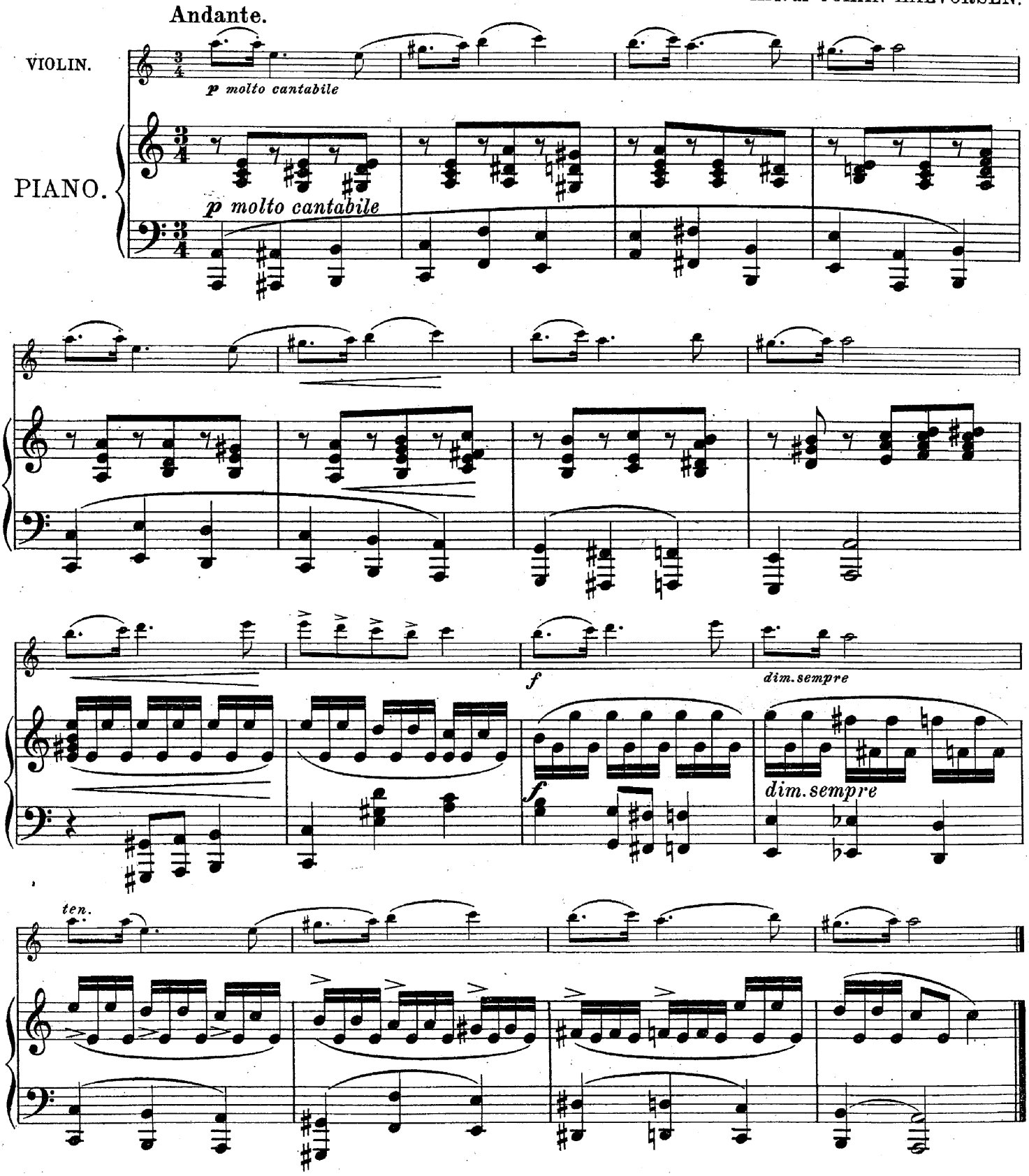

Norske Viser og Danse for Violin og Piano. 2. Hefte.
Christiania, Carl Warmuths Musikforlag.
C.W. 2096
Oscar Brandstetter, Leipzig.

№ 8. Halling.

SÆTERSDALEN.

Allegro con brio.

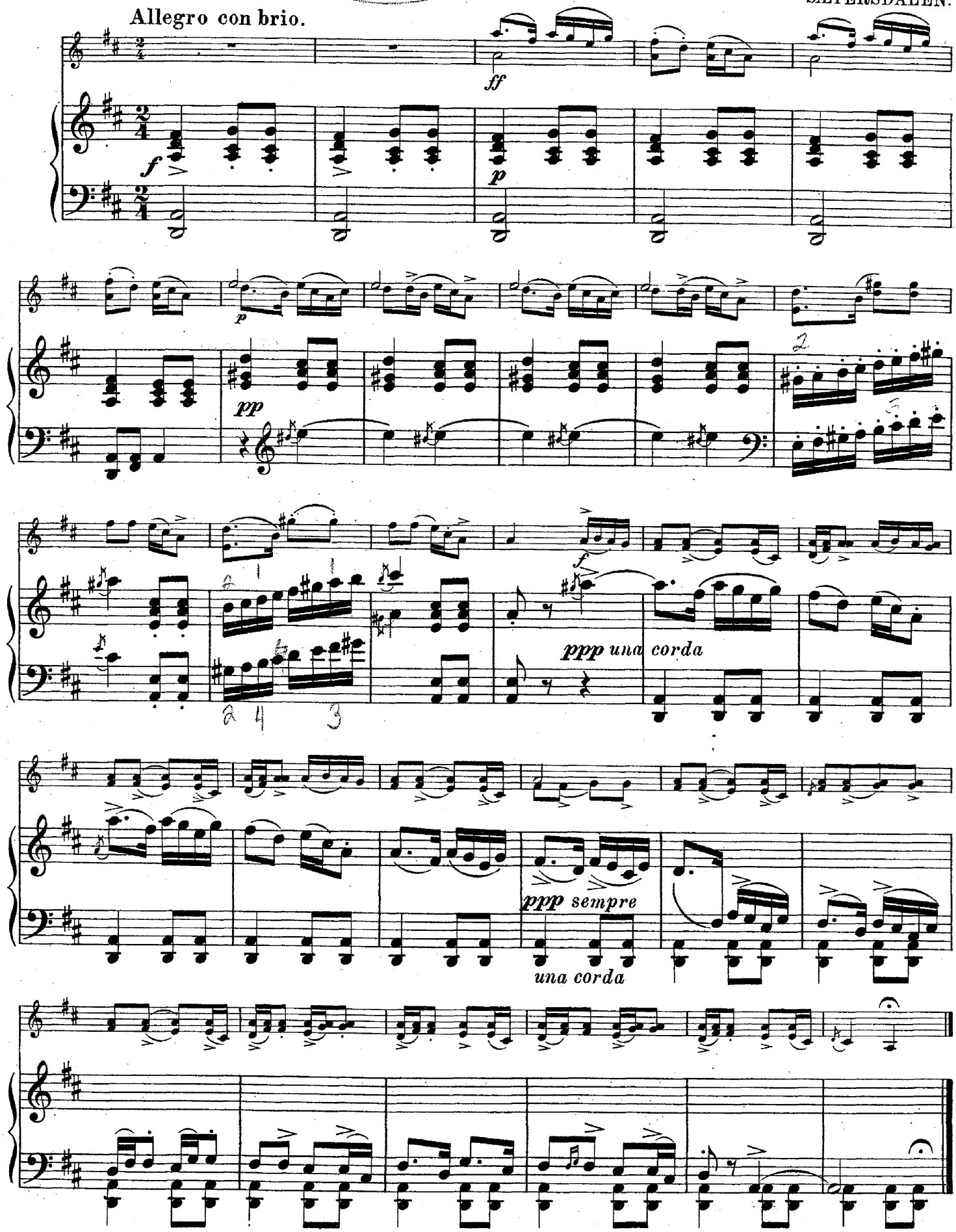

№ 9. Den siste Laurdags-Kvælden.

Andante con moto.

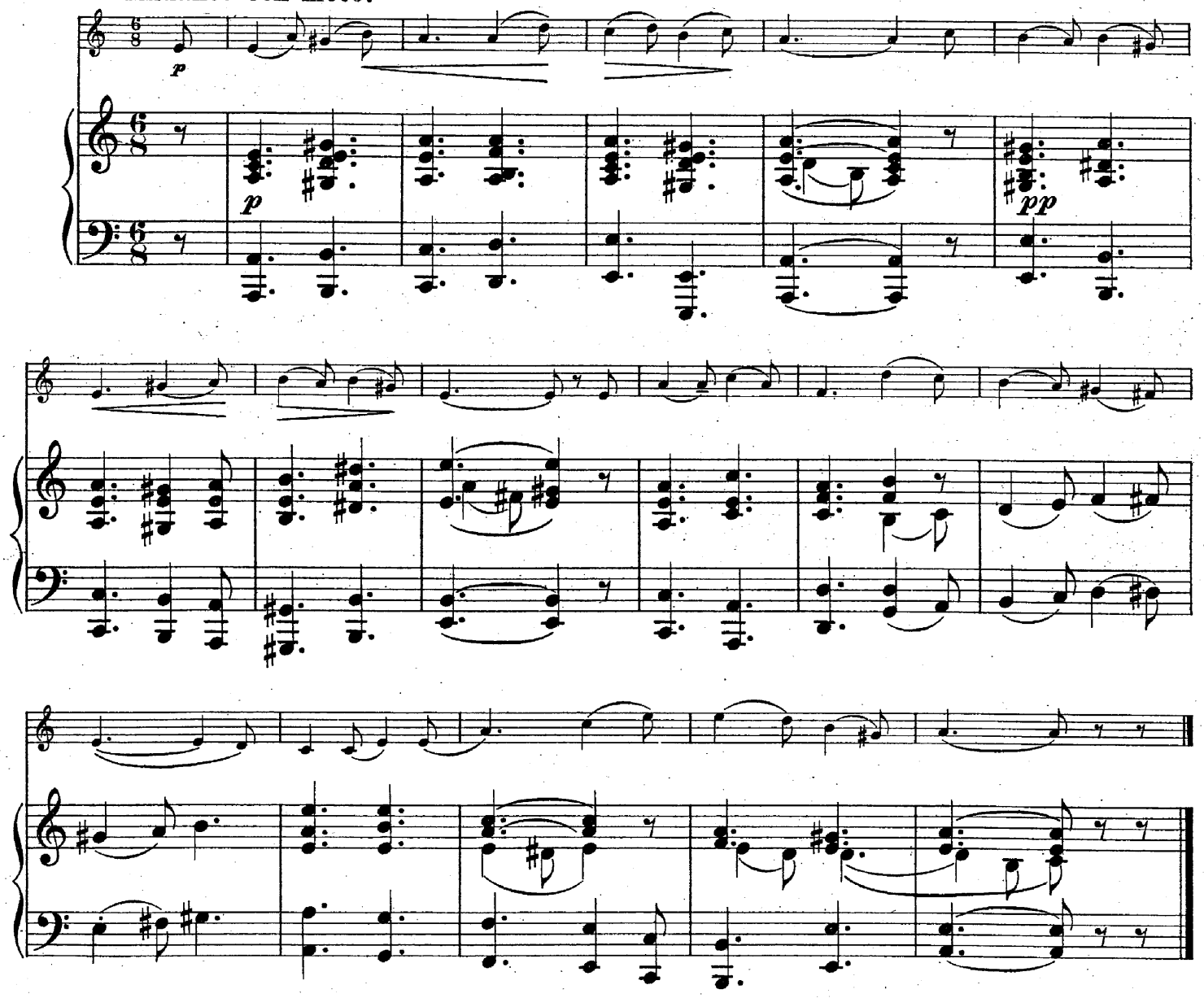

№ 10. Fans-Marsch.

Alla Zoppa.

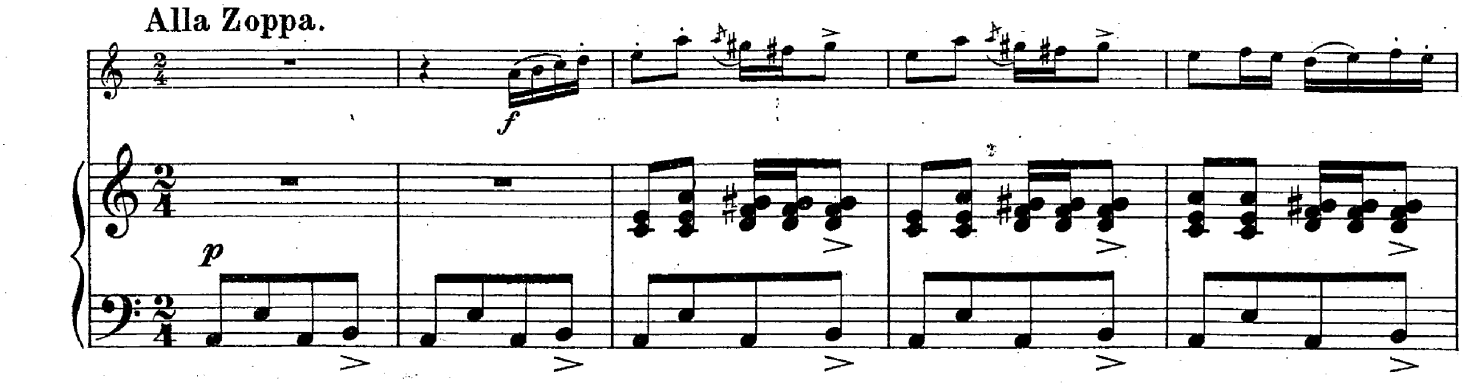

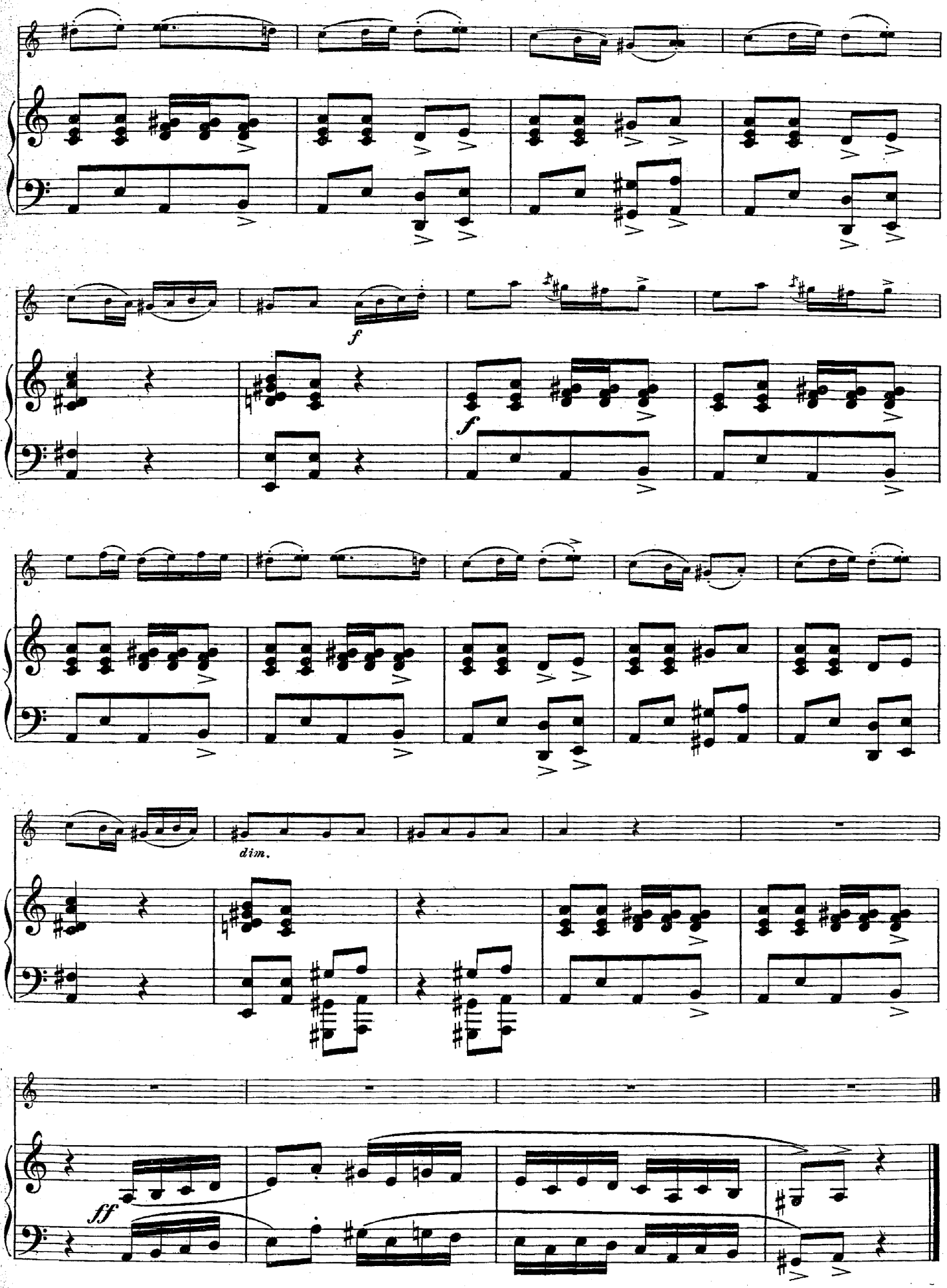
f
f
dim.
ff

№ 11. Nöring.

Violinens Stemning. cis a a e

HARDANGER.

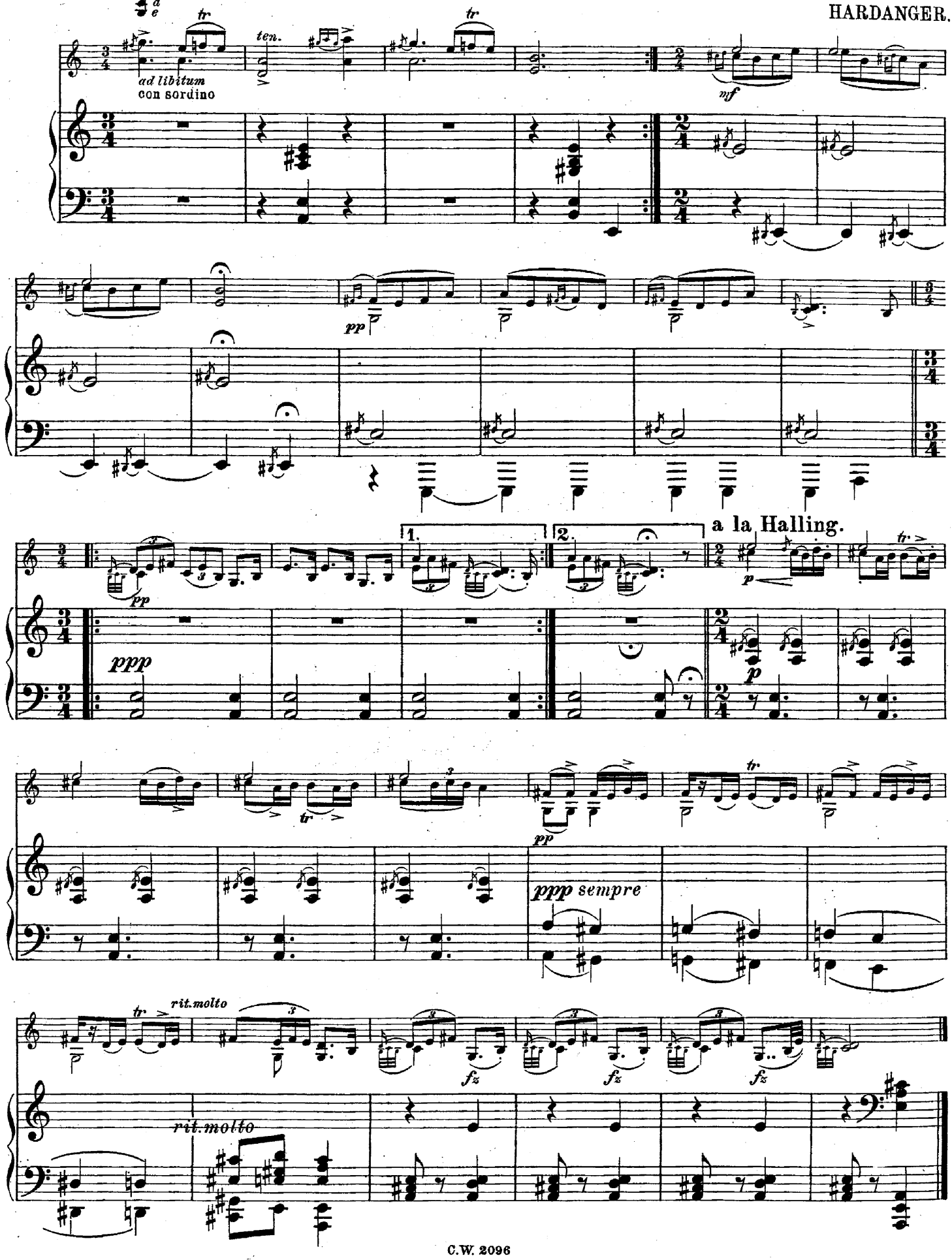

№ 12. Springdans.

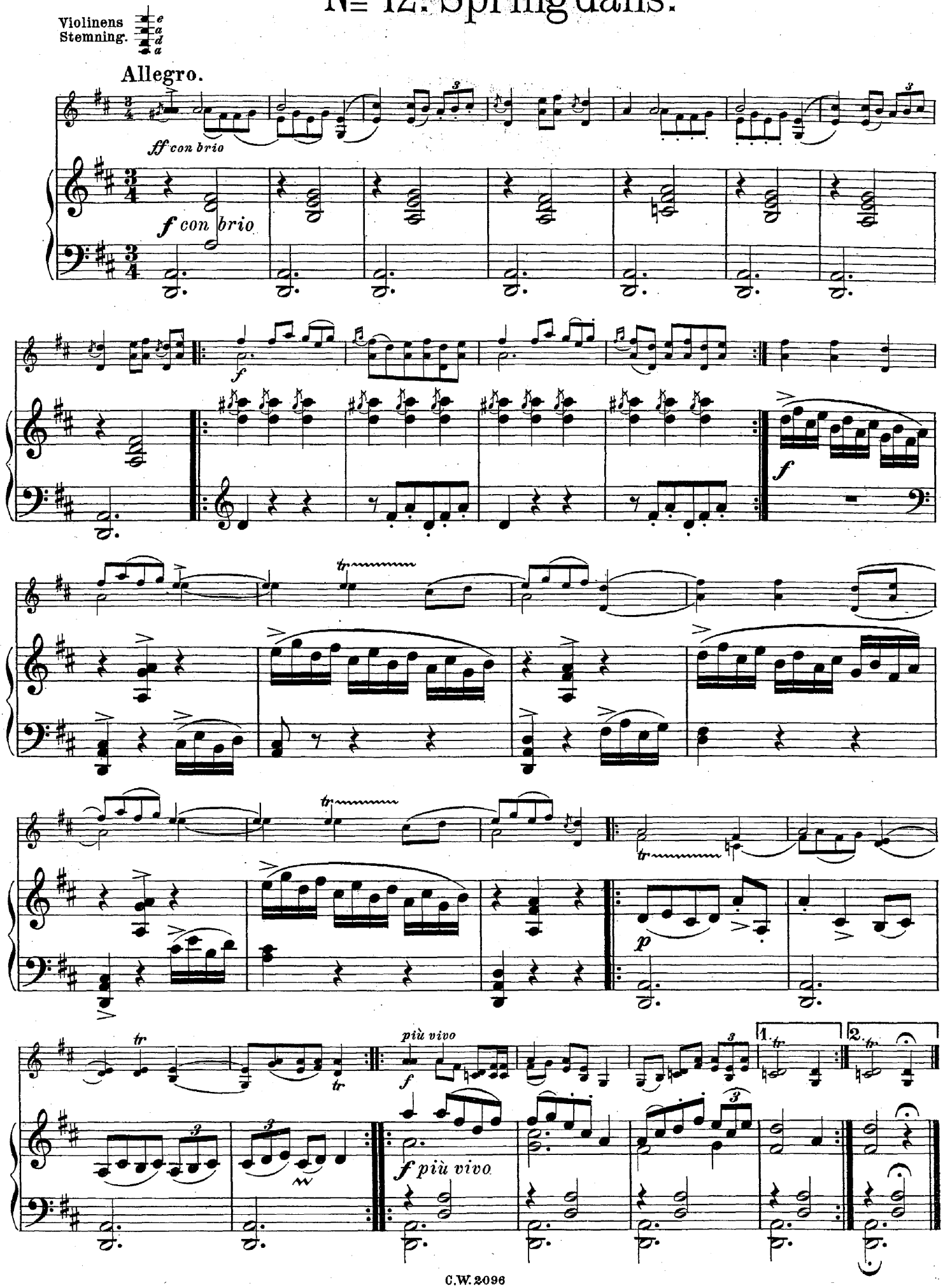

№ 13. Haugadansen.

VALDERS.

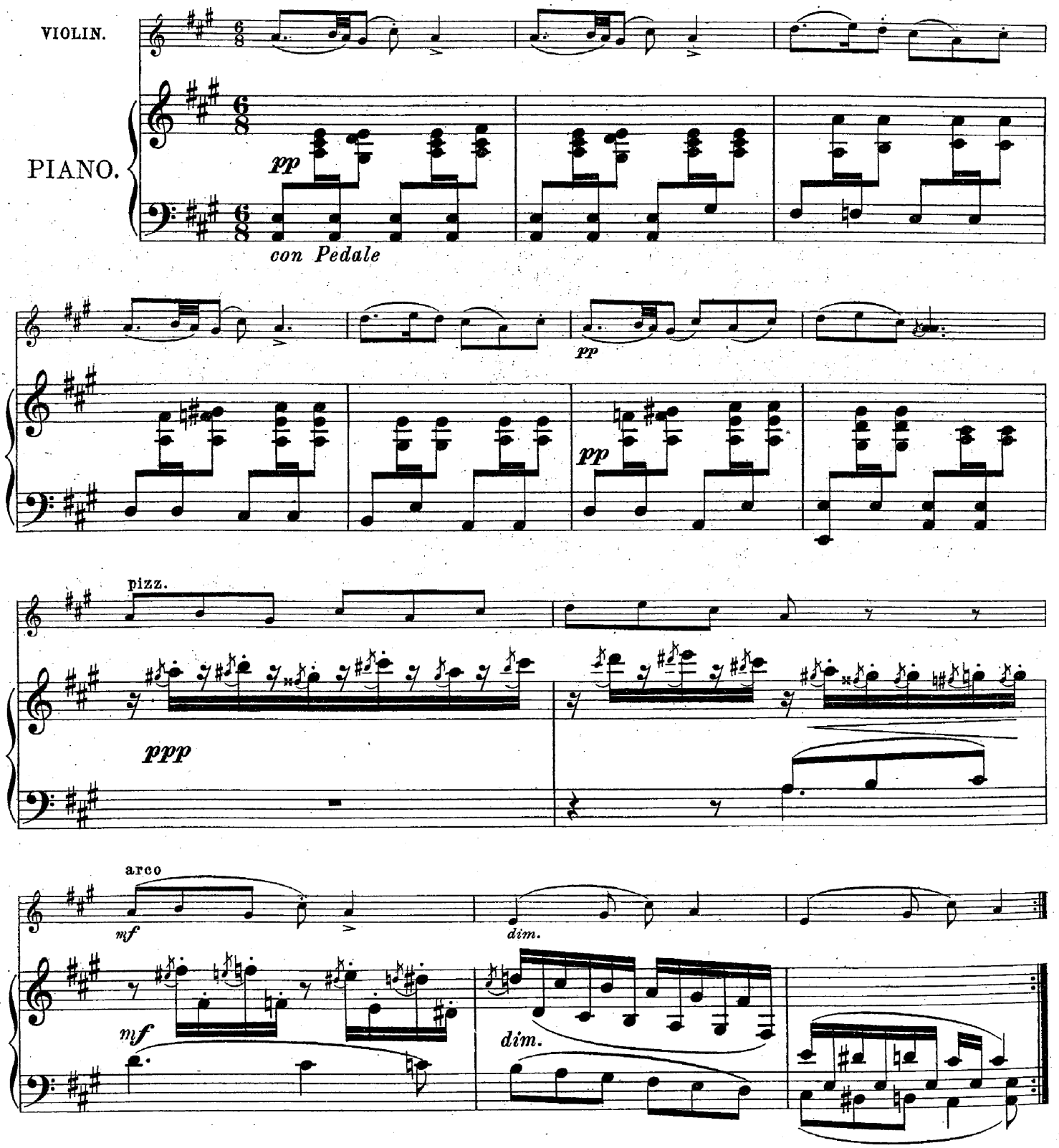

Norske Viser og Danse for Violin og Piano. 3. Hefte.
Christiania, Carl Warmuths Musikforlag. C. W. 2097
Oscar Brandstetter, Leipzig.

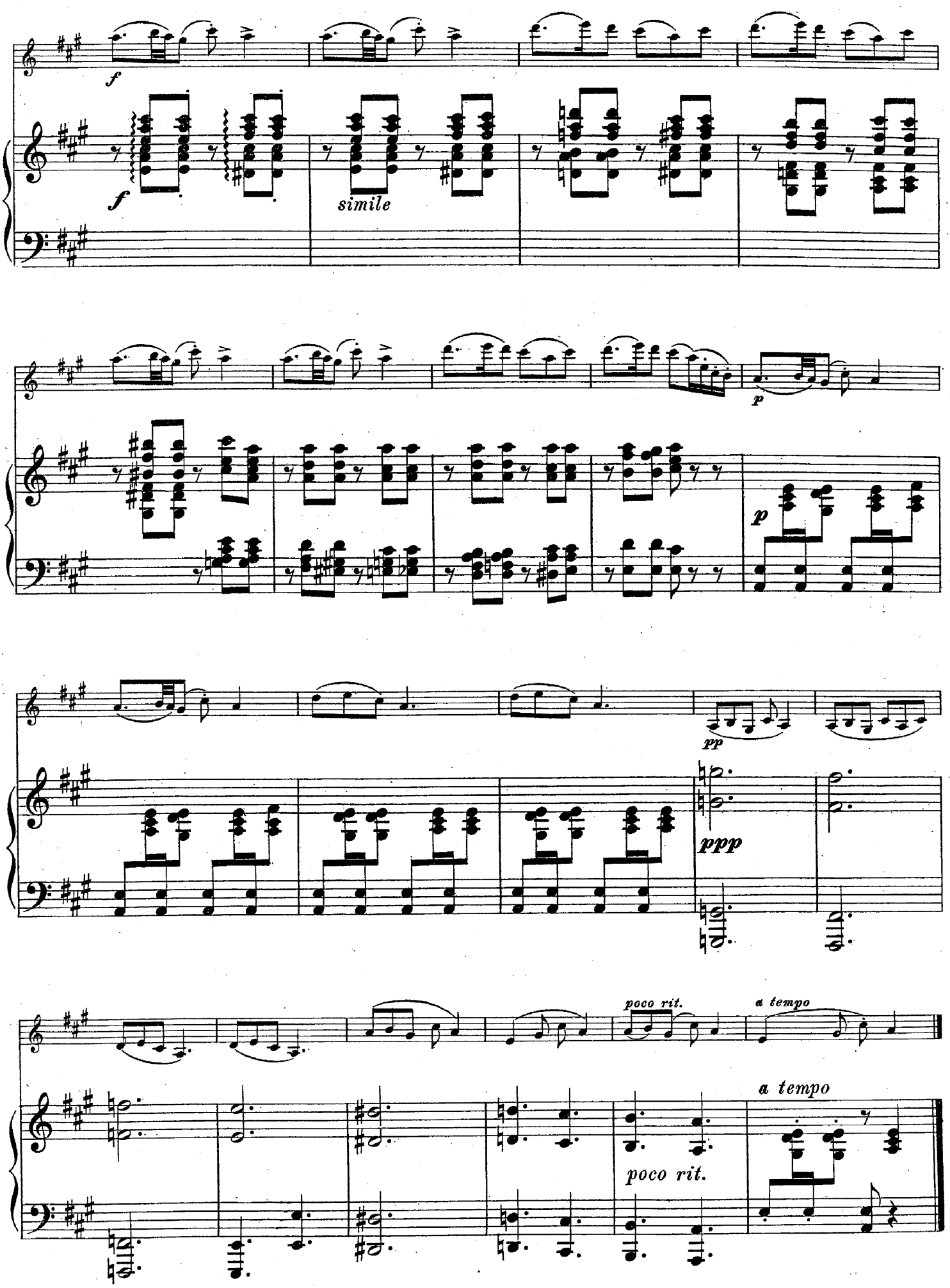
f
f
simile
p
p
pp
ppp
poco rit.
a tempo
a tempo
poco rit.

№ 14. Afsked med Hövringen.

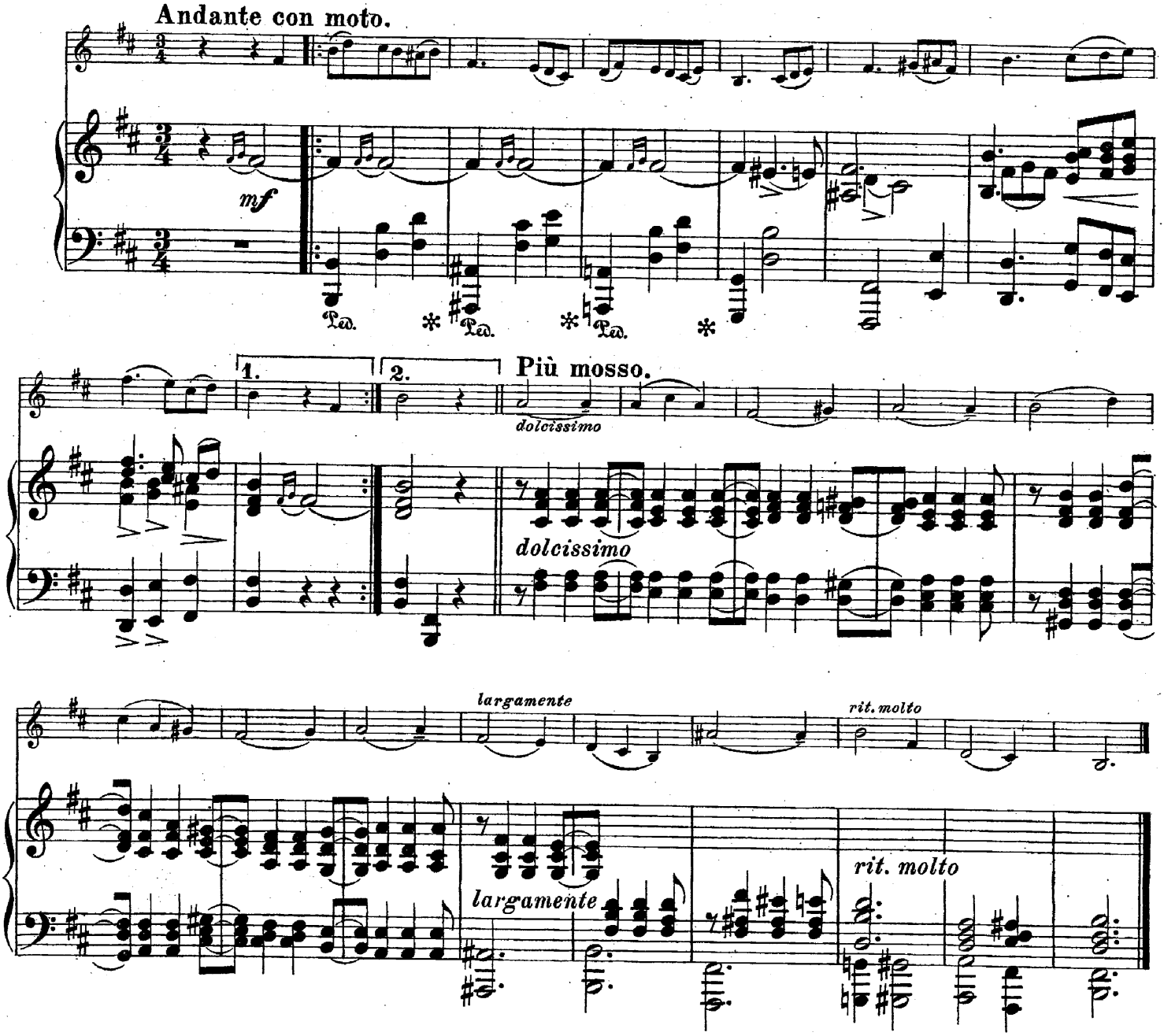

№ 15. Springdans.

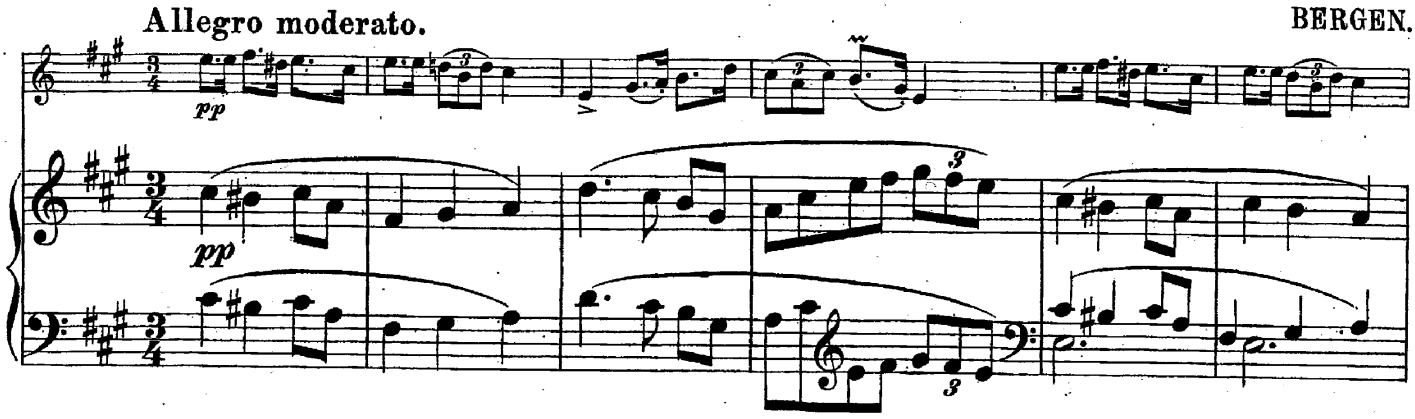

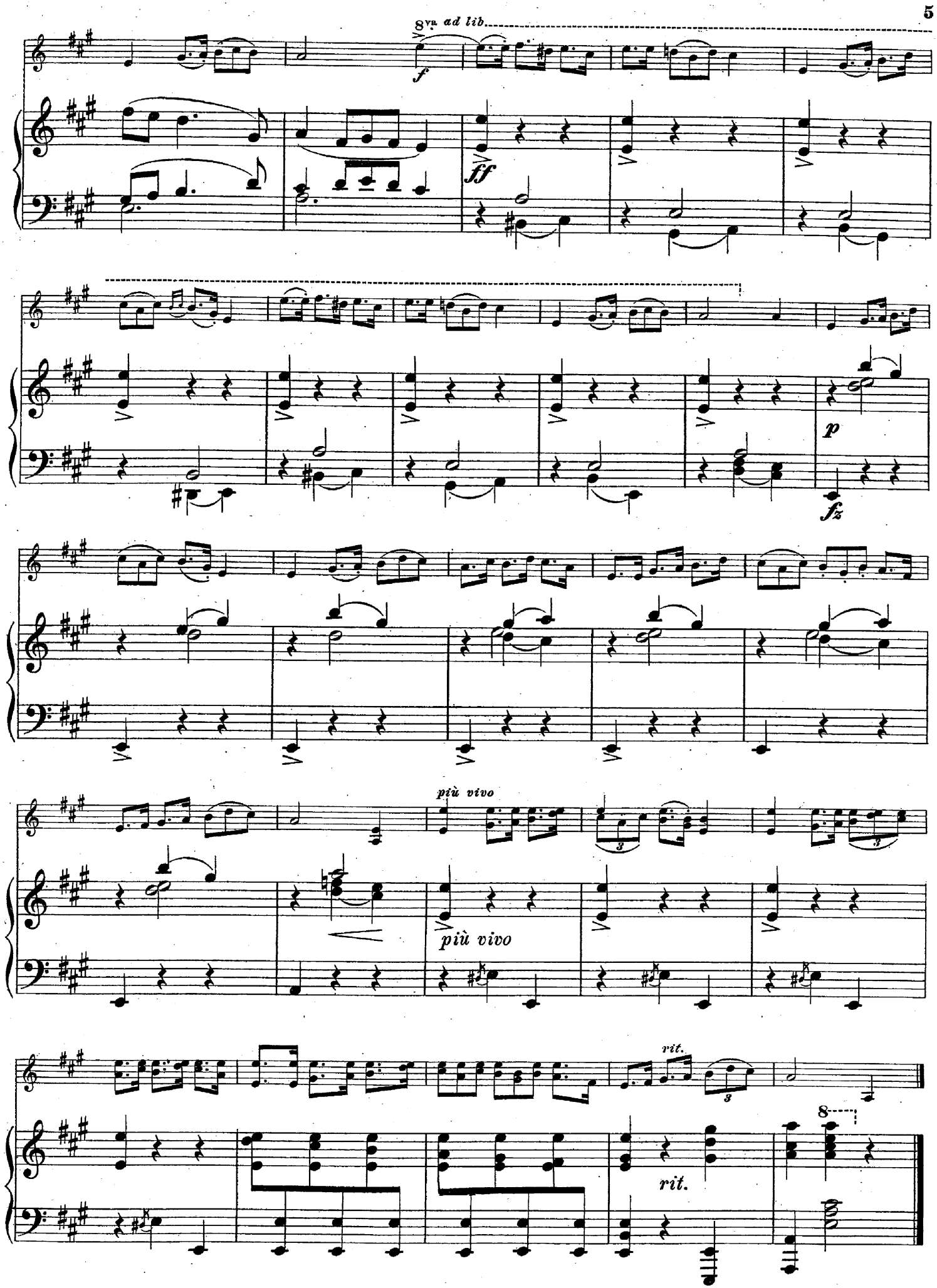
8va ad lib.
f
ff
p
fz
più vivo
più vivo
rit.
rit.
8

№ 16. Den bakvende Visa.

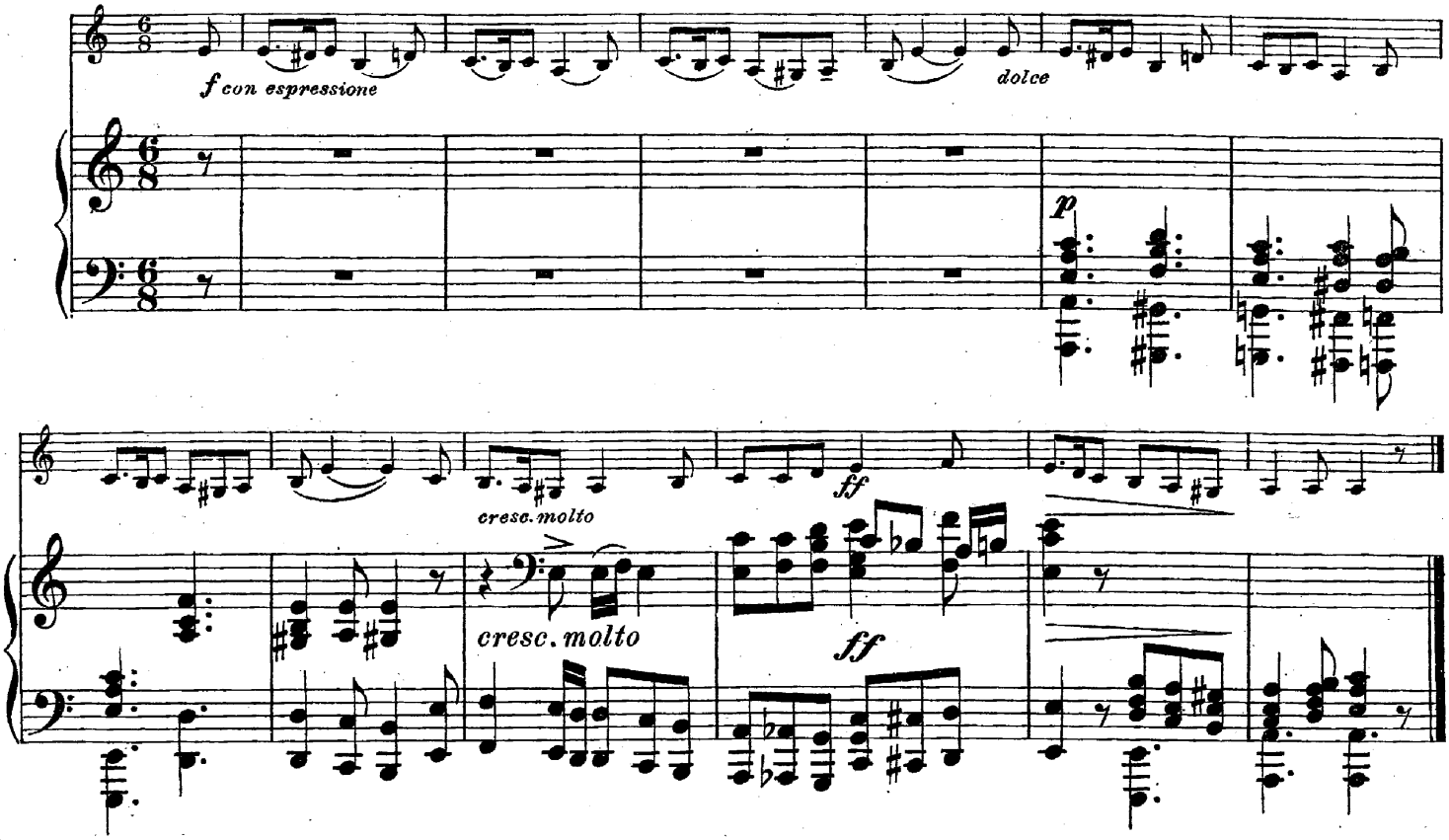

№ 17. Stev.

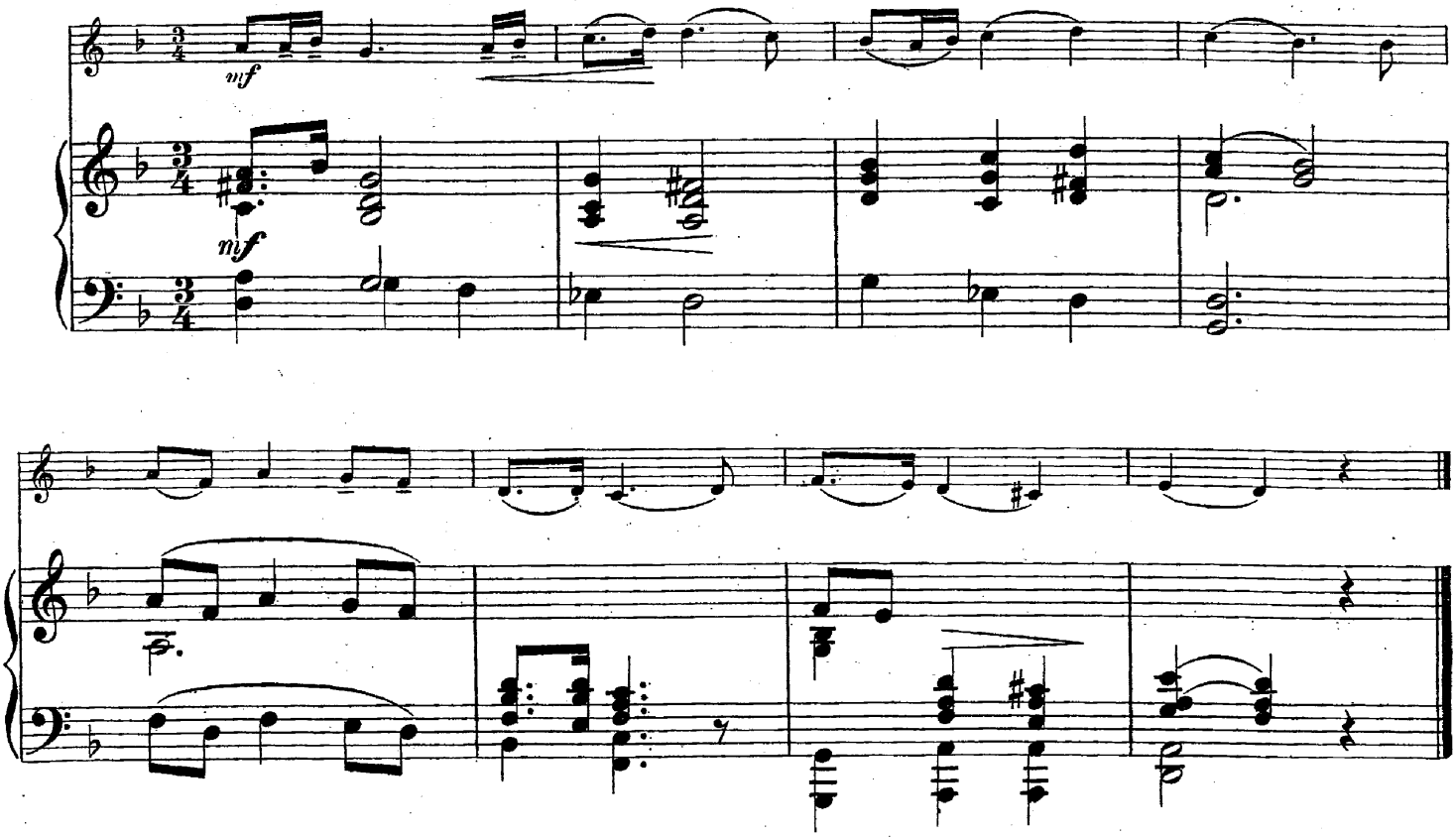

№ 18. Halling.

Allegro con brio.

HADELAND.

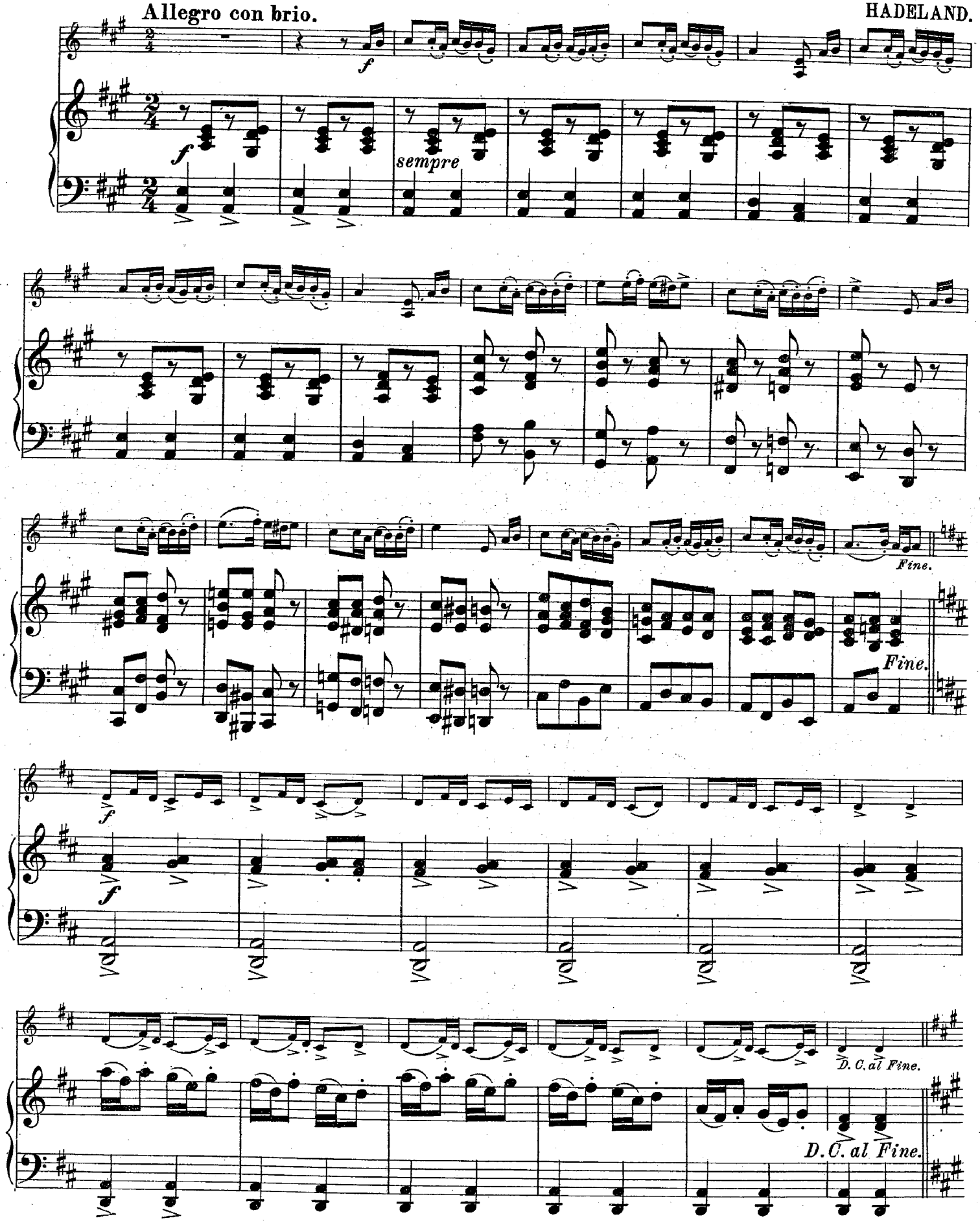

№ 19. Han Ole.

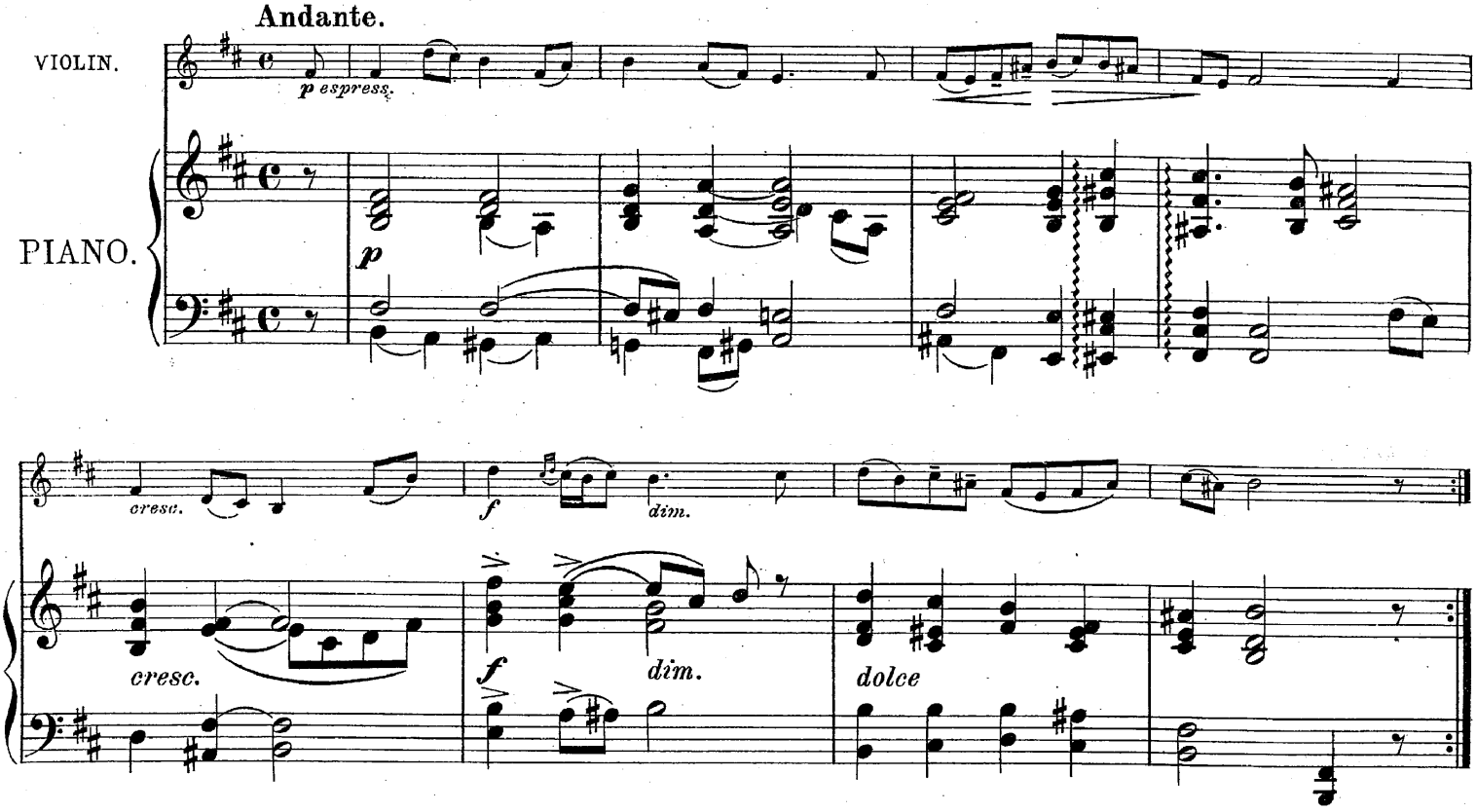

№ 20. Brurelåt når Brurefæle kjem inni Galen.

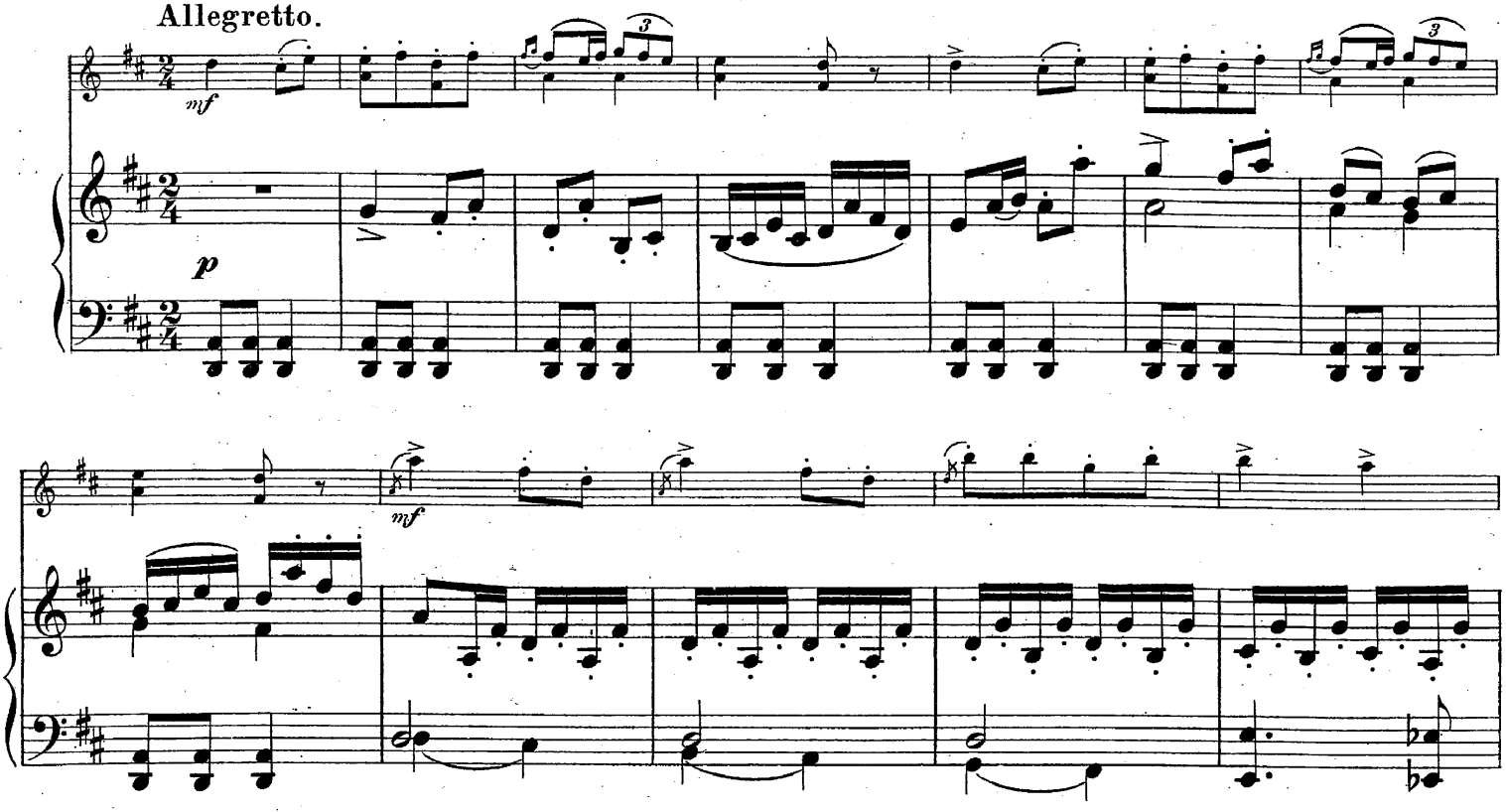

Norske Viser og Dandse for Violin og Piano. 4. Hefte.
Christiania, Carl Warmuth's Musikforlag. C.W. 2158 Oscar Brandstetter, Leipzig.

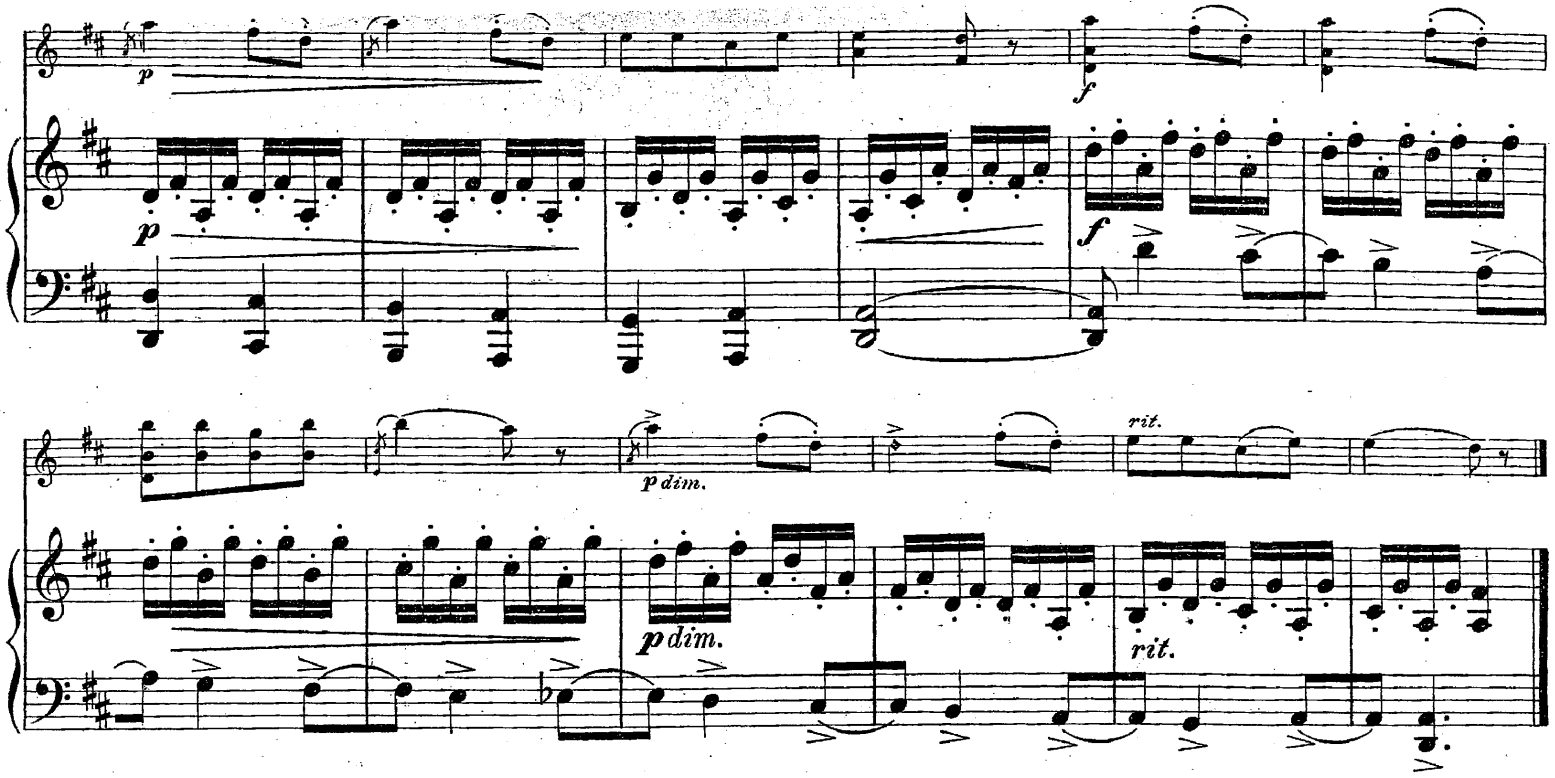

№ 21. Stutarlåt.

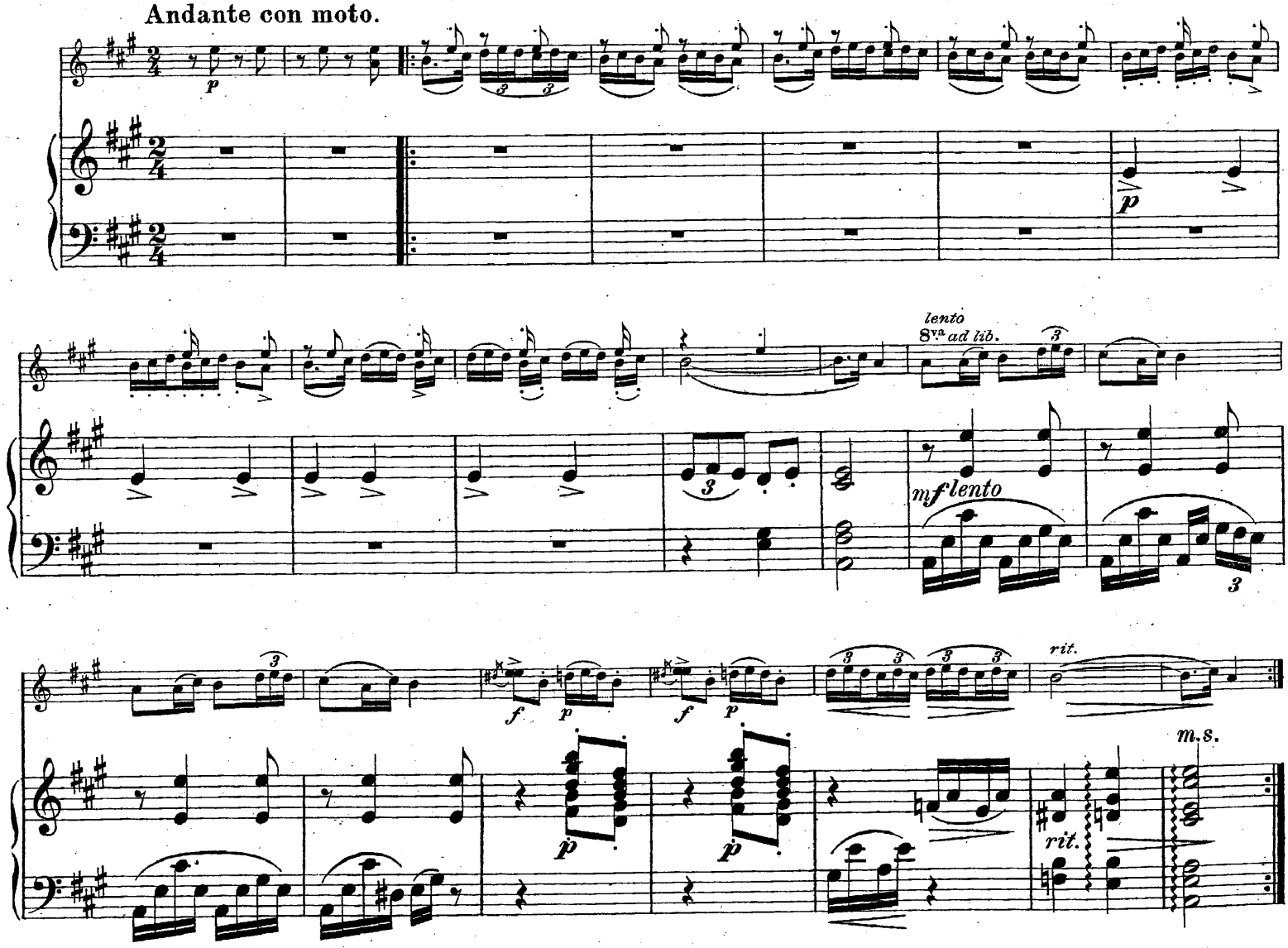

№ 22. Jeg lagde mig så silde.

Andante sostenuto.

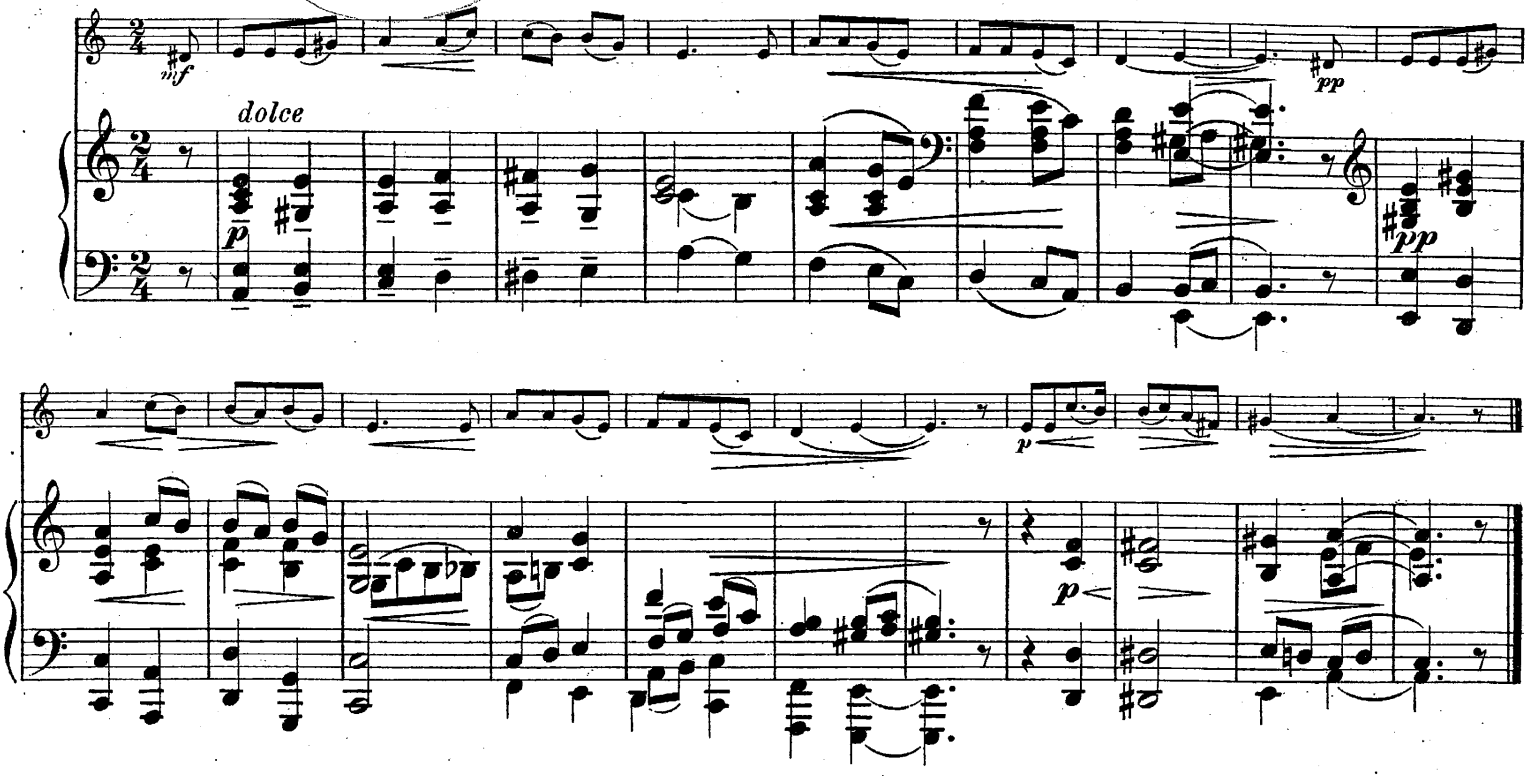

№ 23. Springdans.

Stemming.

TIN.

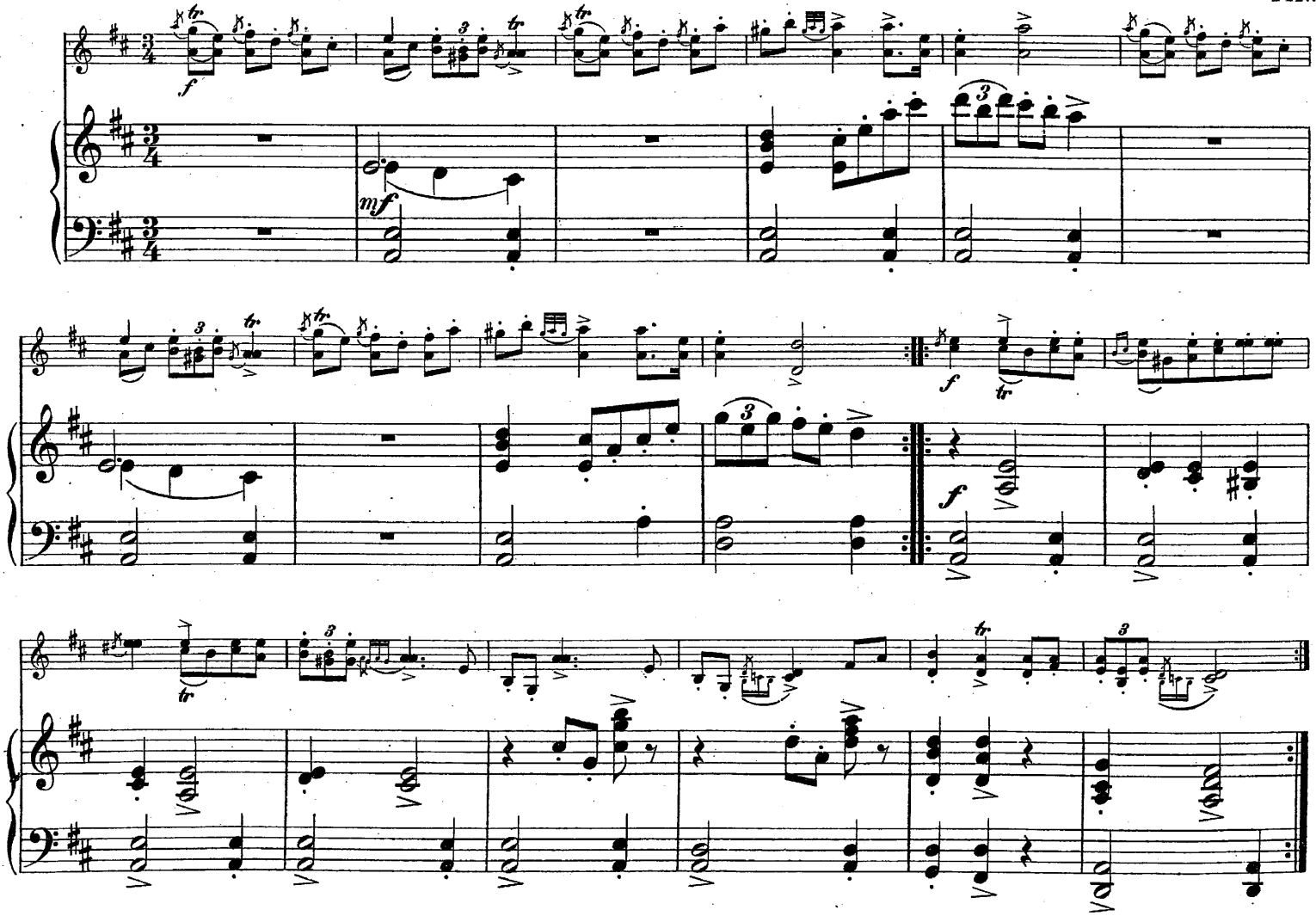

№ 24. Låten so den vonde tralla i tårne.

Allegro vivace. VALDERS.

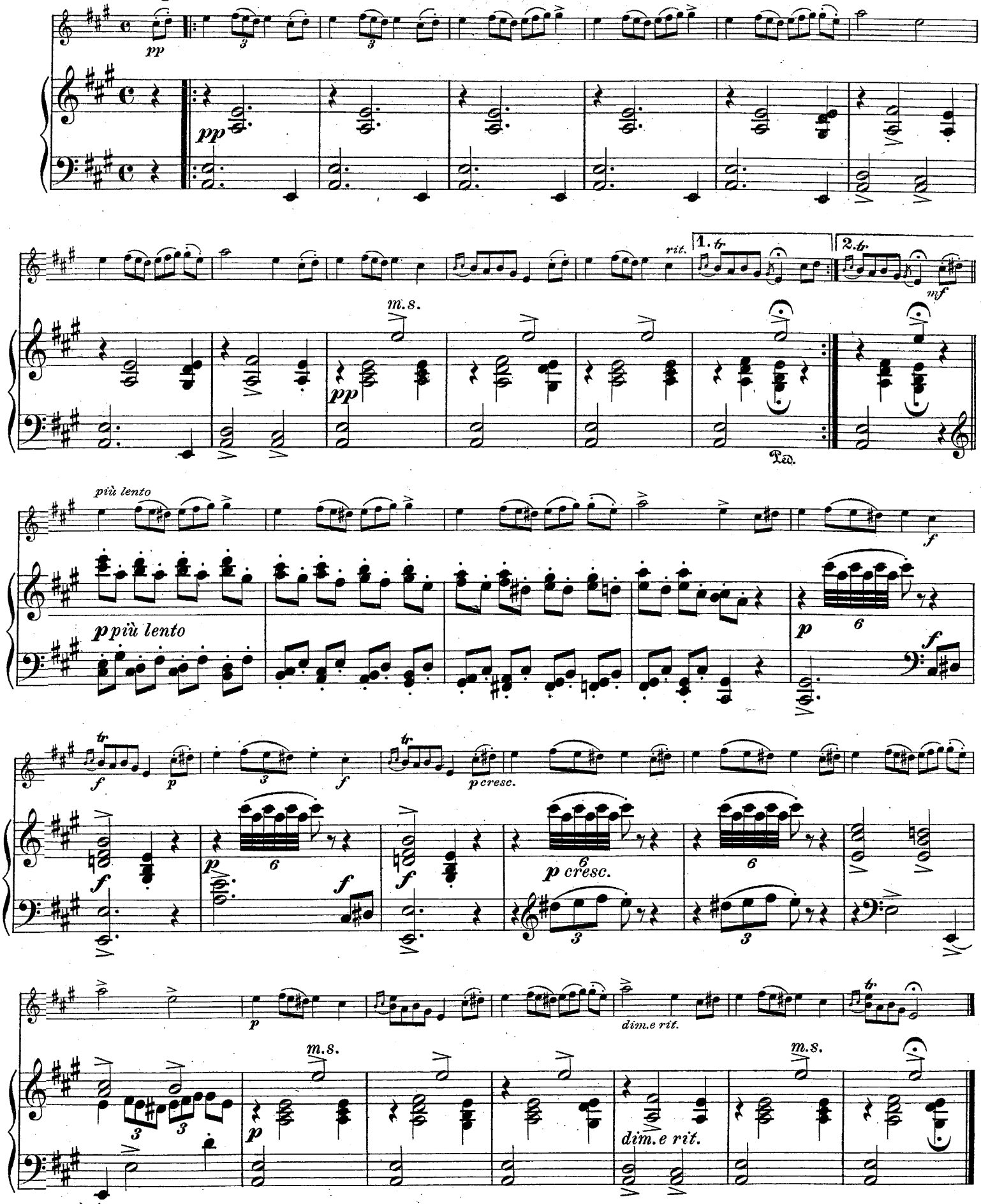

№ 25. Springdans.

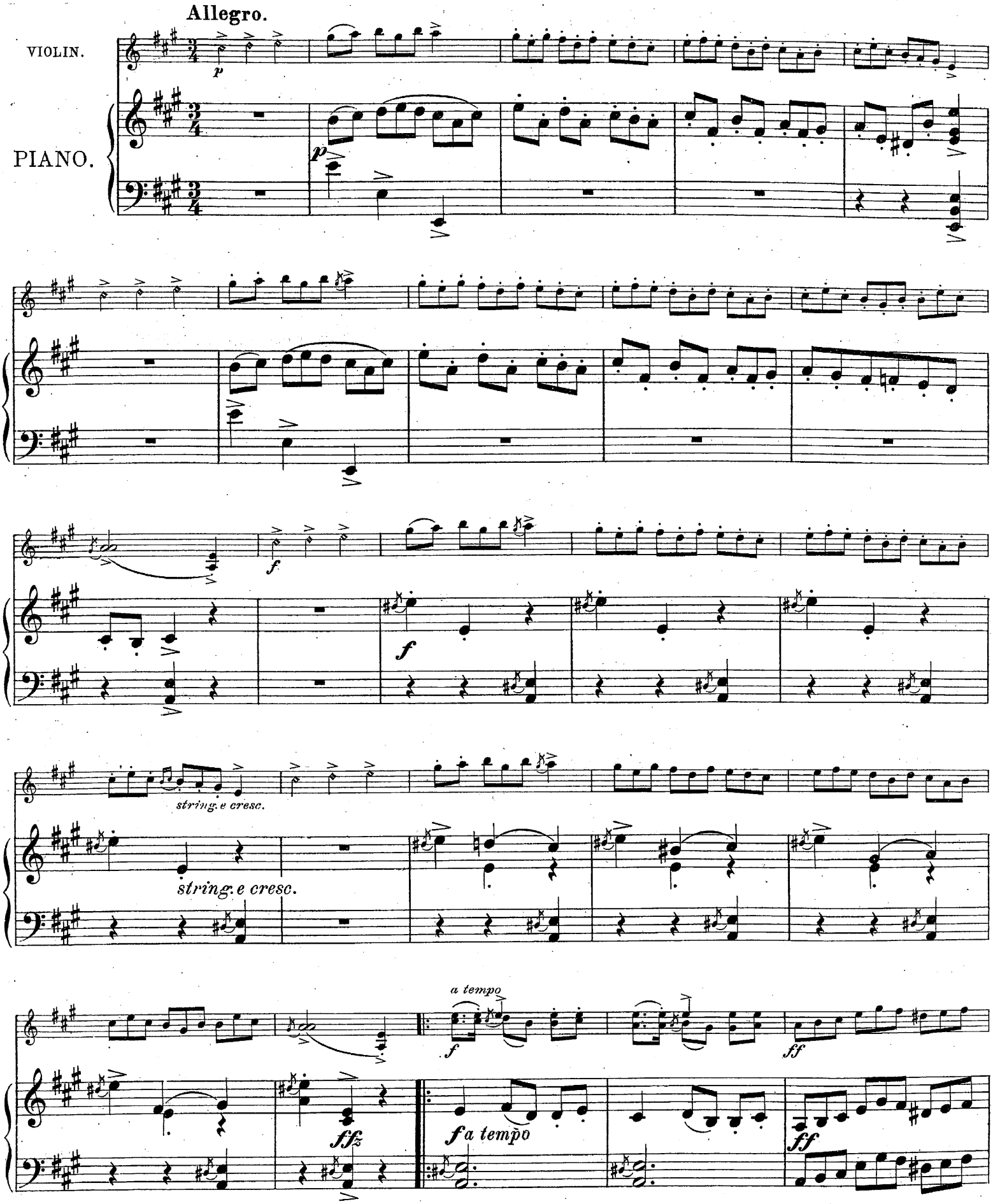

Norske Viser og Dandse for Violin og Piano. 5. Hefte.
Christiania, Carl Warmuths Musikforlag.
C.W. 2159
Oscar Brandstetter, Leipzig.

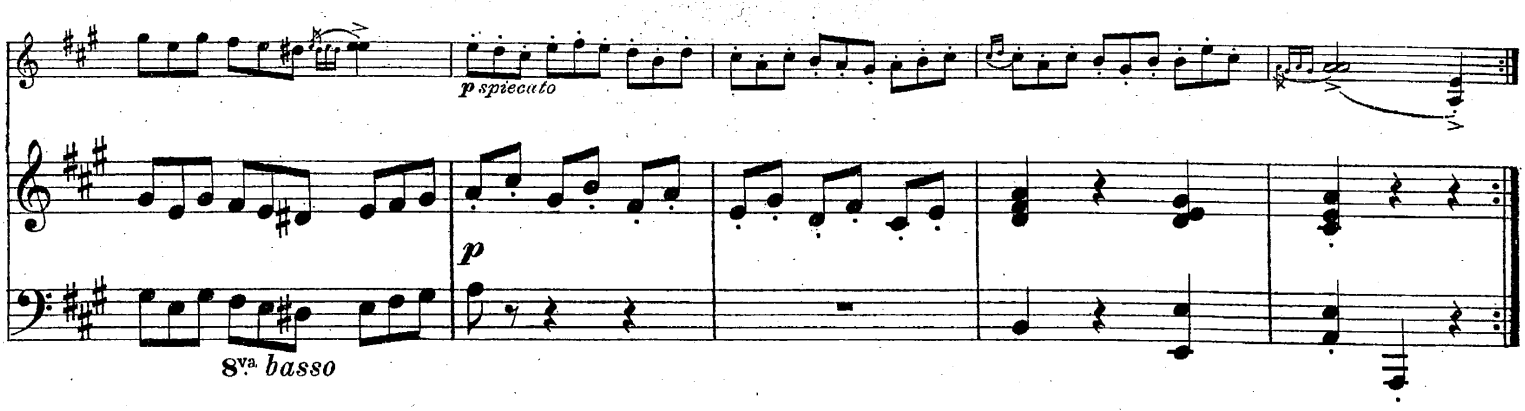

№ 26. Dæ æ den störste daarleheit.

Andantino simplice.

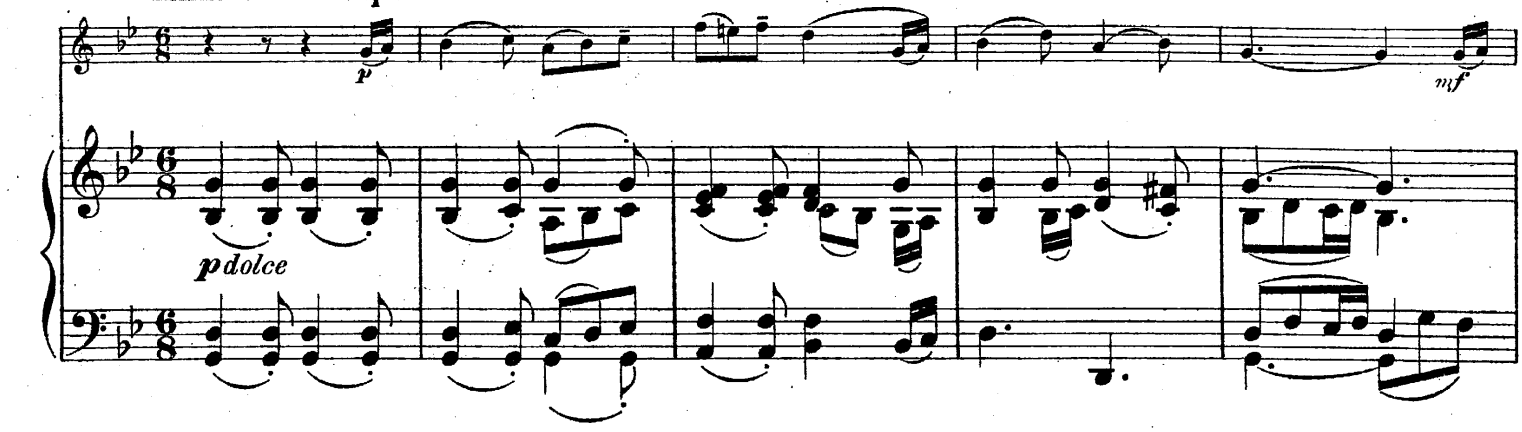

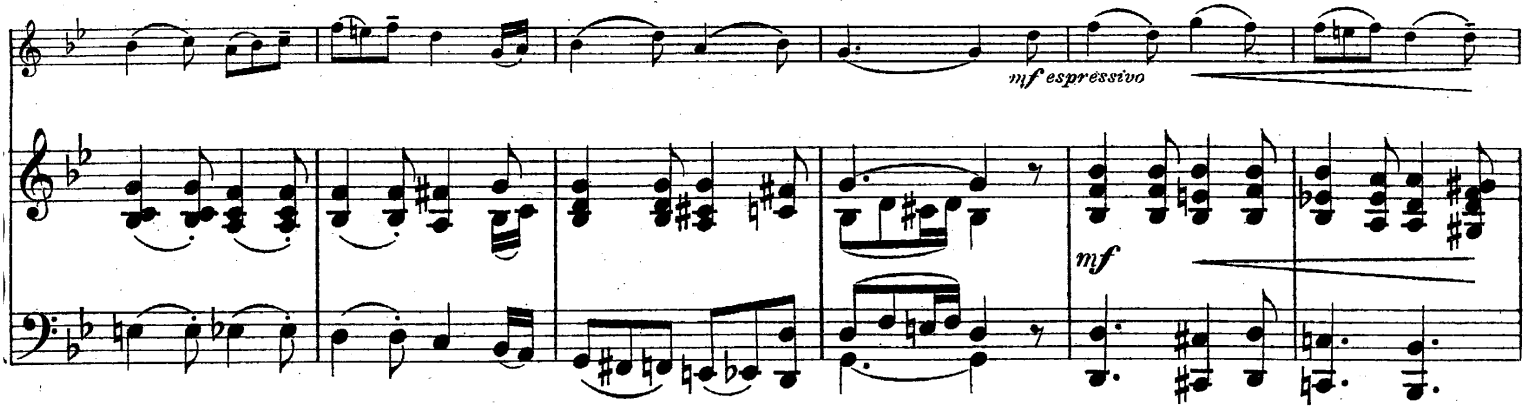

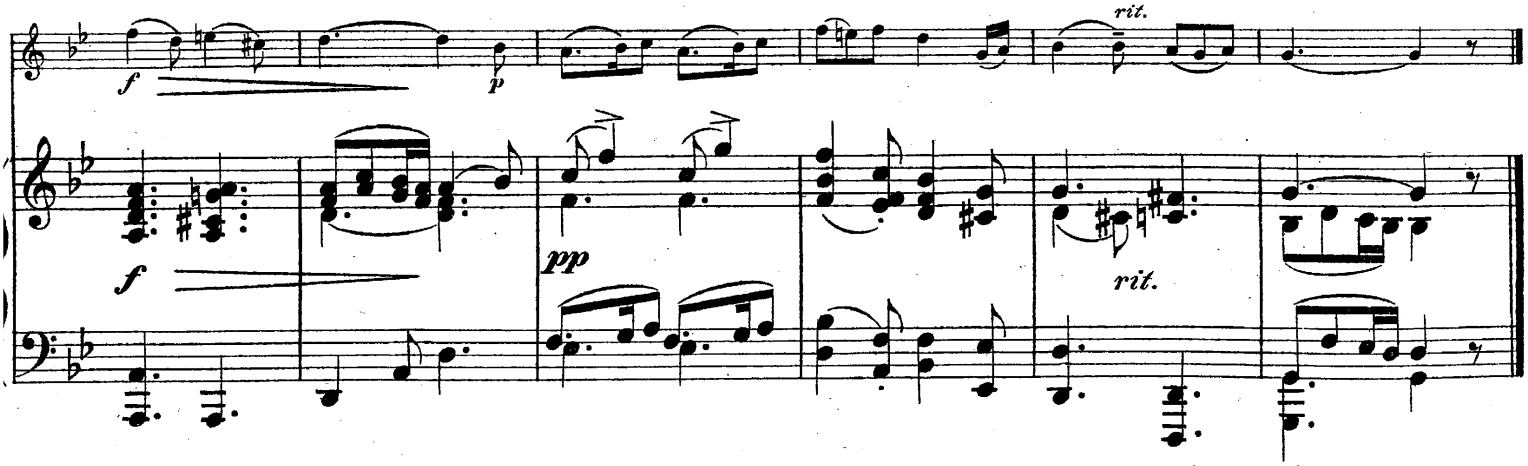

№ 27. Halling.

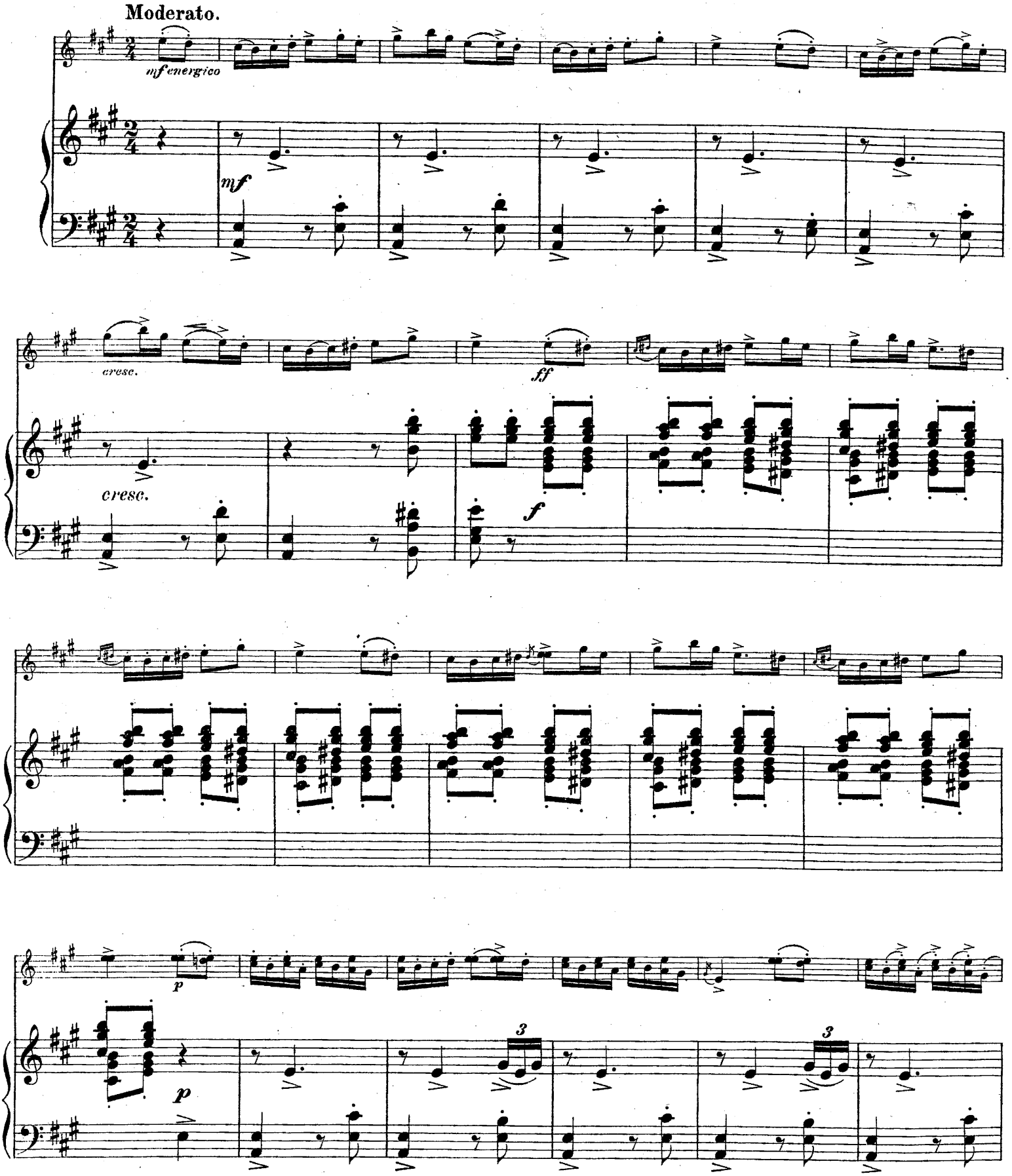

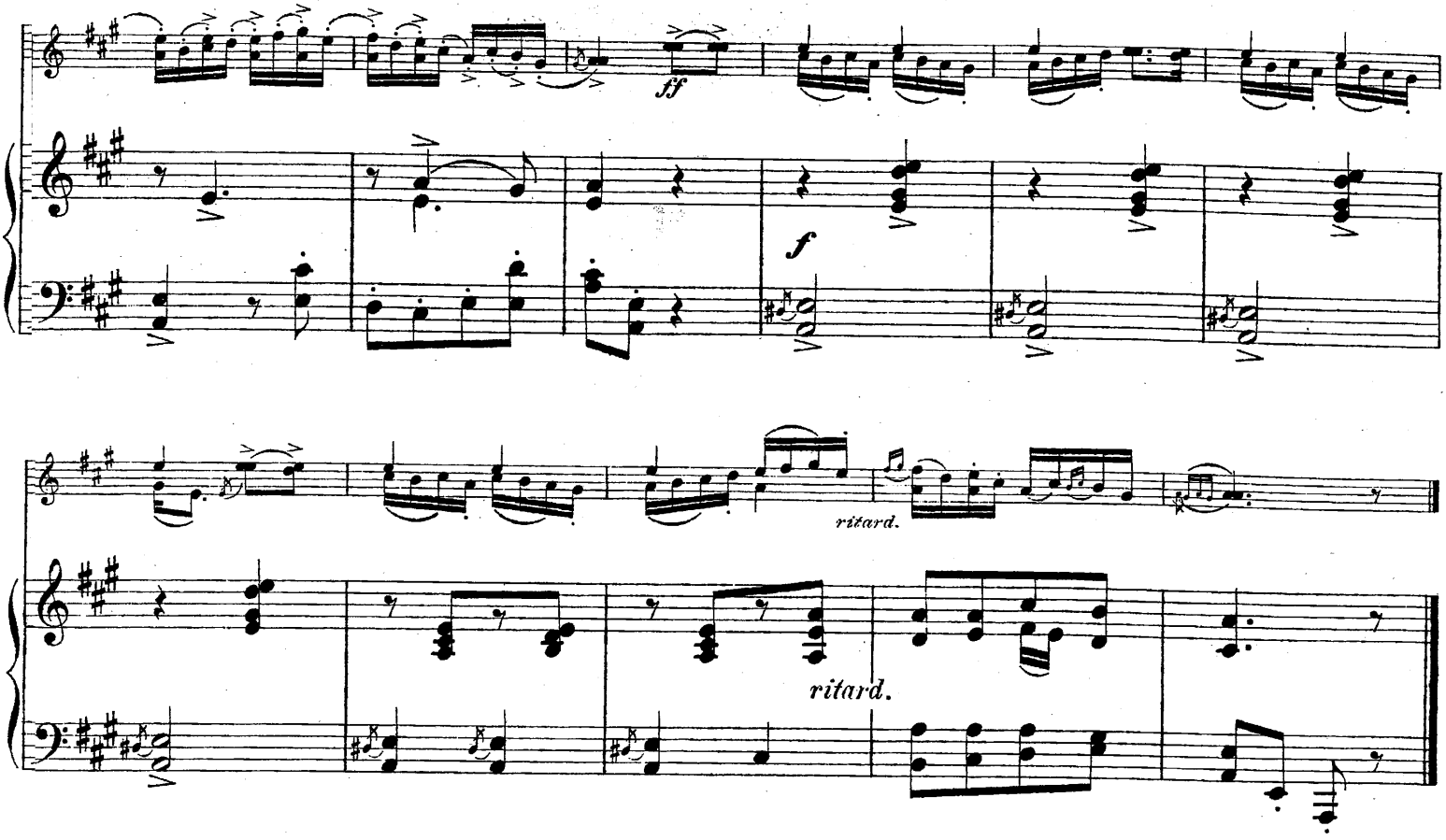

№ 28. Ifjol gjet e gjeitinn.

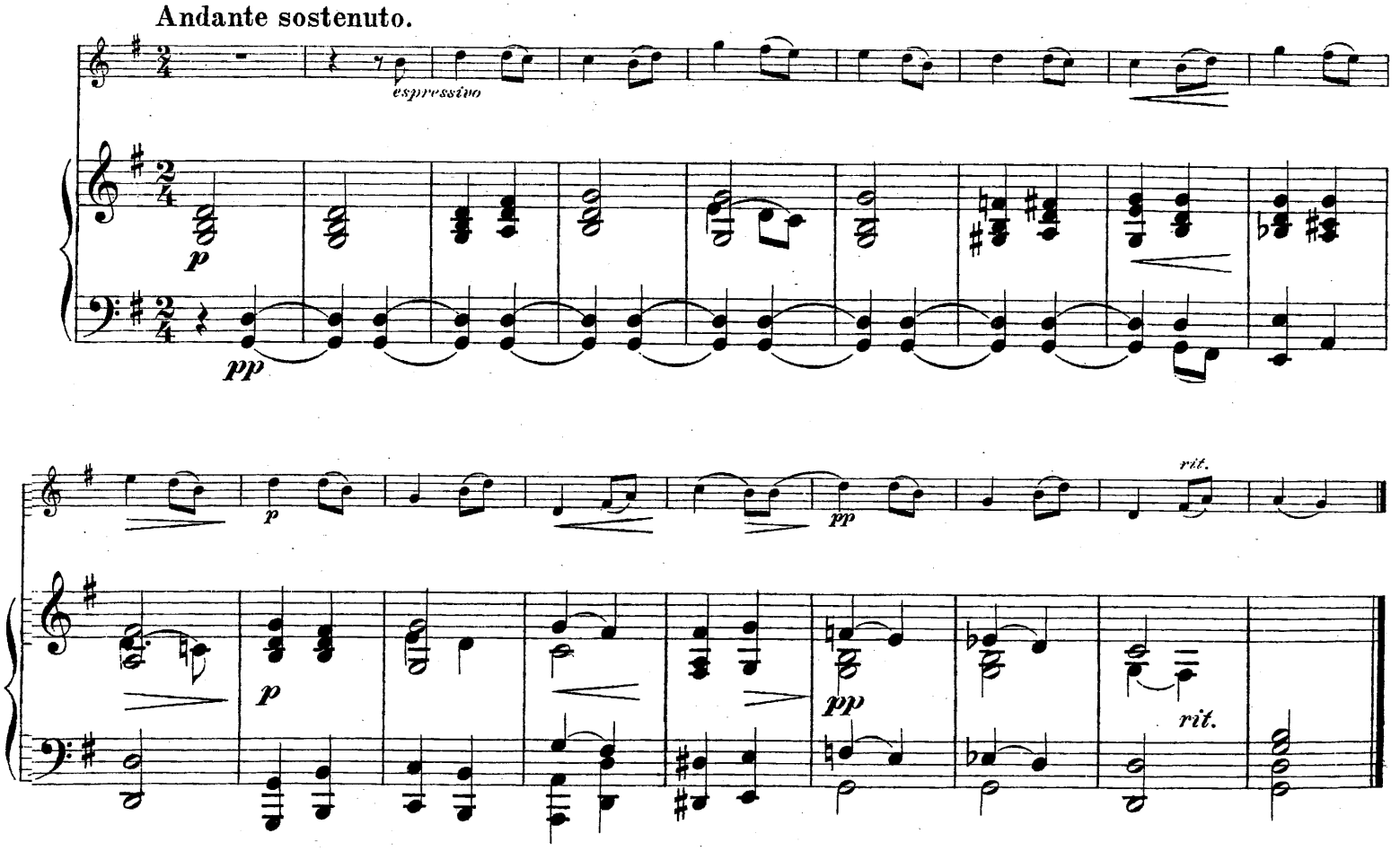

Stemming.

№ 29. Halling.

Moderato, quasi Andante.

HALLINGDAL.

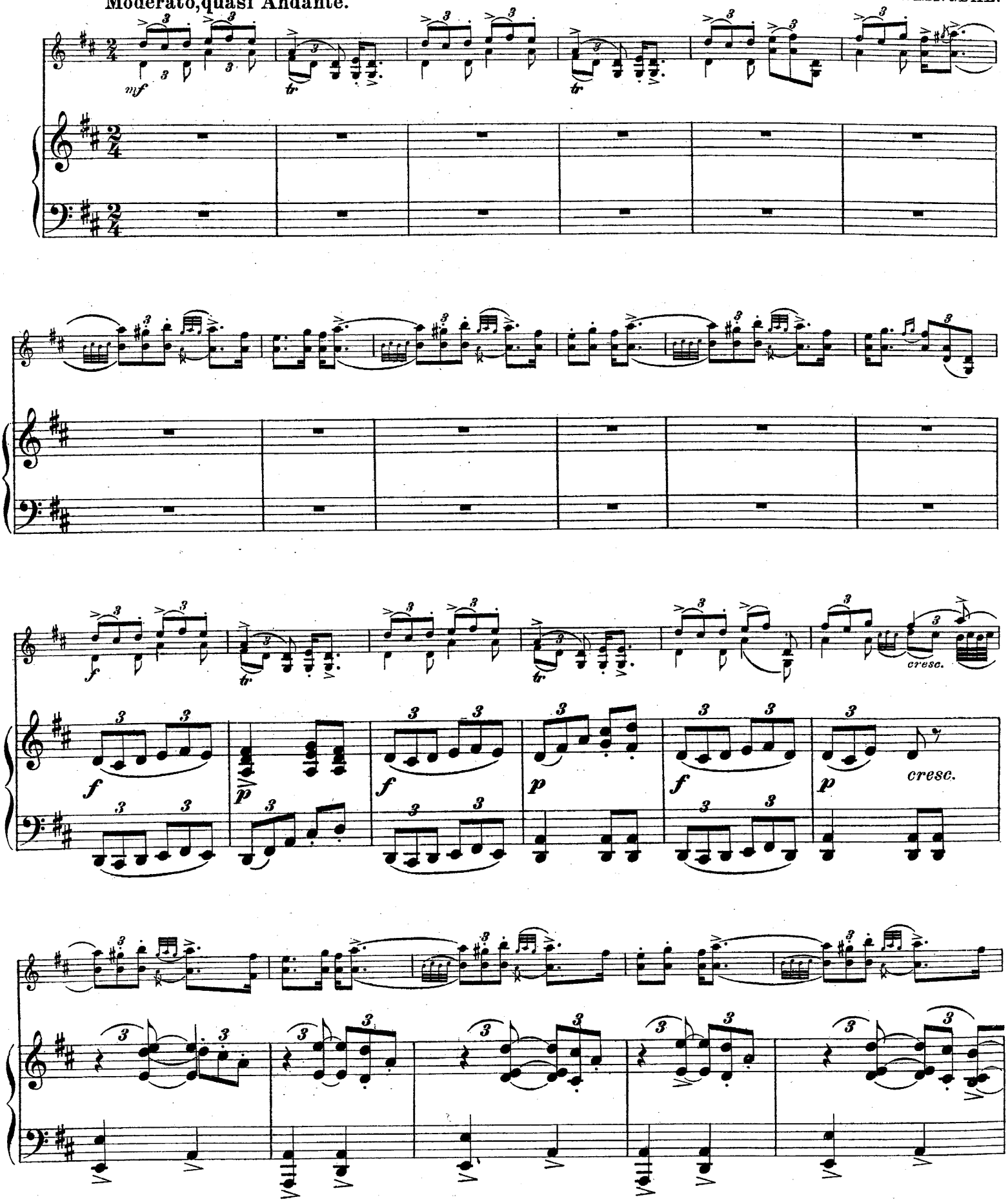

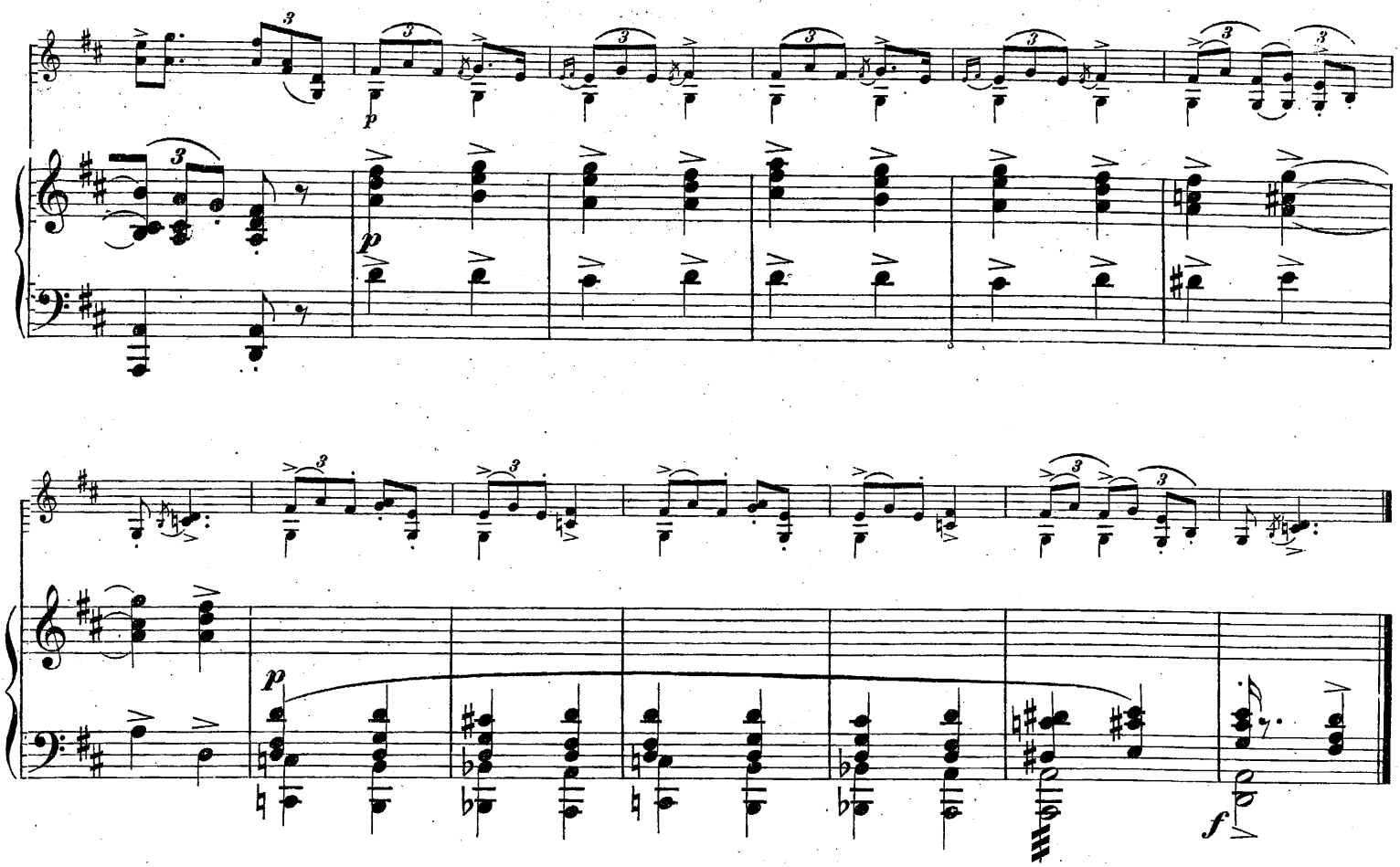

№ 30. Rabnabryllaup uti Kraakjalund.

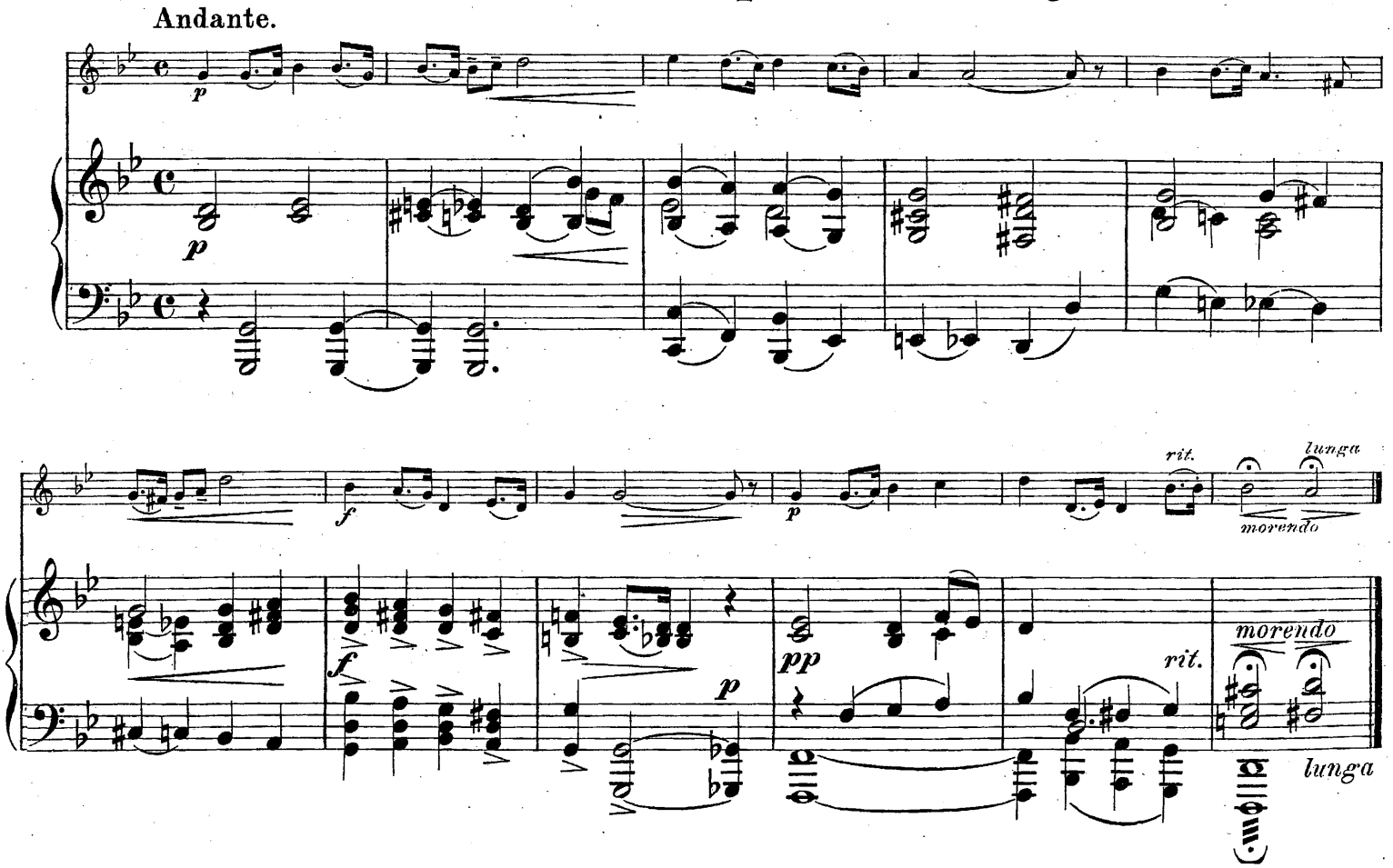

№ 1. Halling.

Moderato.

Arr. af JOHAN HALVORSEN.

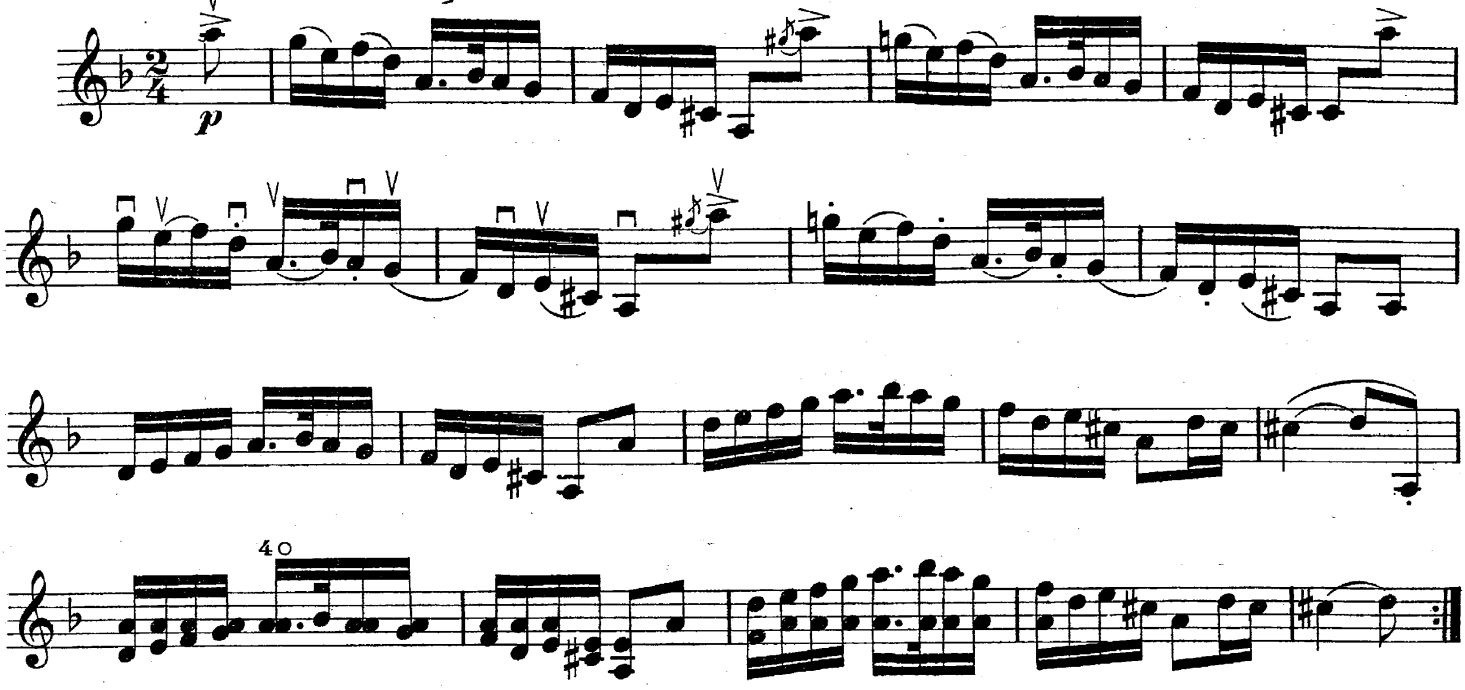

Violinens Stemning.

№ 2. Bruralaat.

VALDERS.

Moderato.

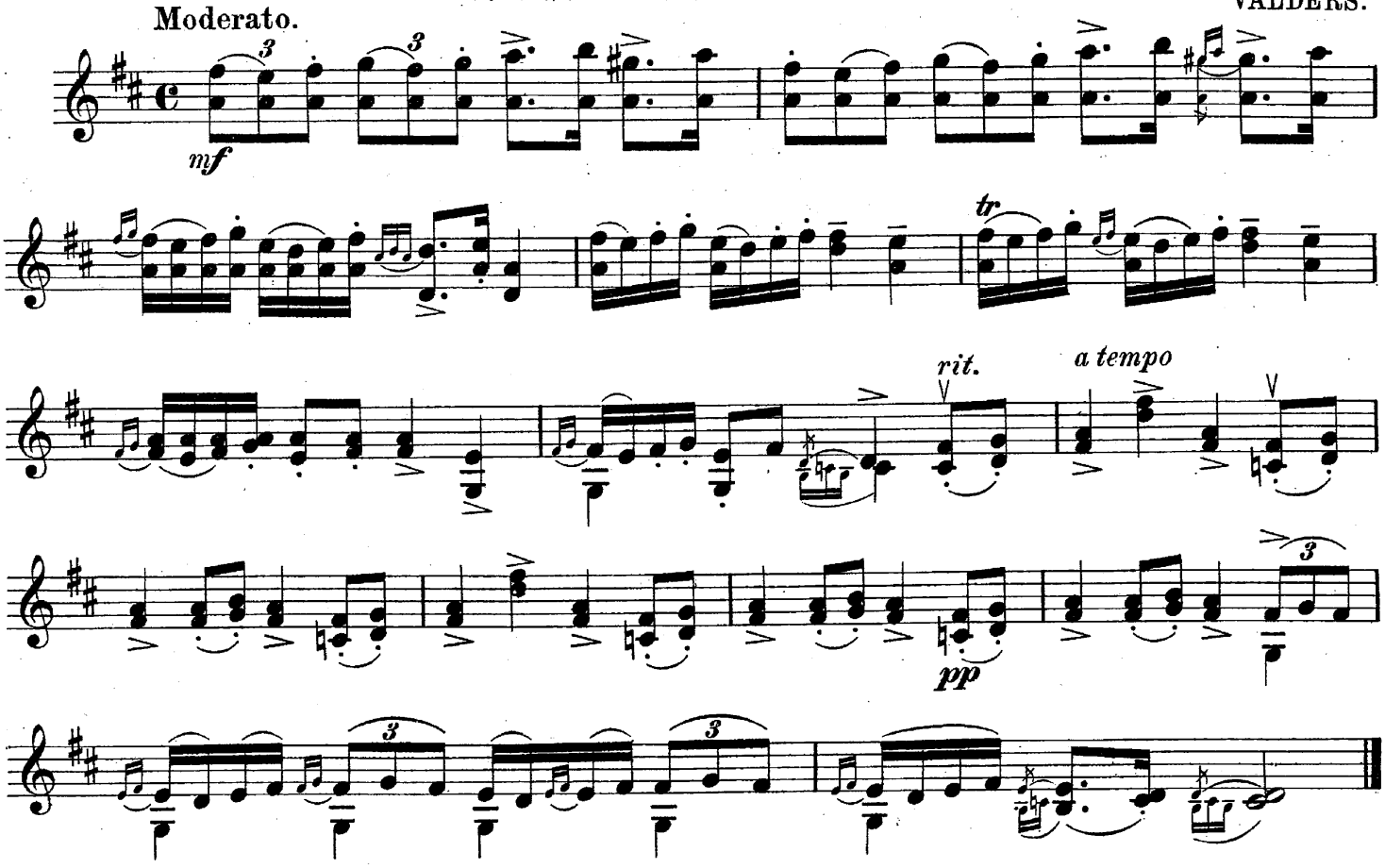

Norske Viser og Dause for Violin og Piano 1. Hefte.
Christiania, Carl Warmuths Musikforlag. C.W. 2095

№ 3. Guris Sang.

Andante.

p espressivo

dolciss.

rit. poco a poco

f

p

№ 4. Springdans.

Allegro.

VALDERS.

f

tr

ff

№ 5. Dæ æ so fagert i Finneslotte.

Andante. VOSS.

sul G.

f espressivo

ff

rit.

p *f* *p*

№ 6. Halling.

Moderato. AAMOT.

f

Sp.

dim.

f *p* *f* *p*

f *p*

f

rit.

№ 7. Hölje Dale indtaget i Fjeldet.

Andante.

Arr. af JOHAN HALVORSEN.

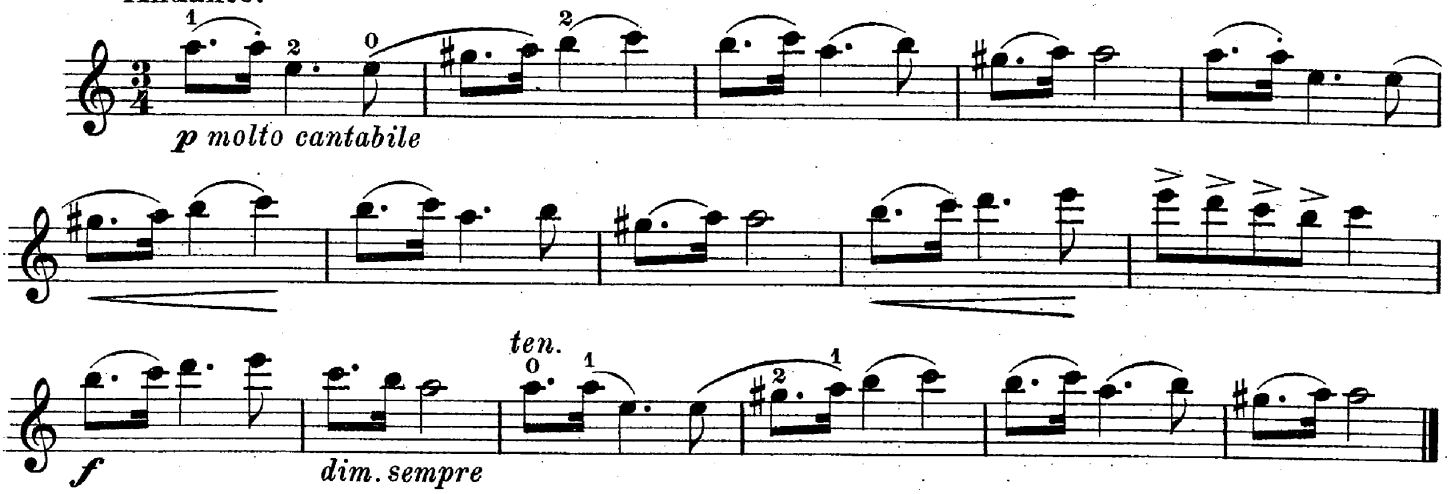

№ 8. Halling.

Allegro con brio.

SÆTERSDALEN.

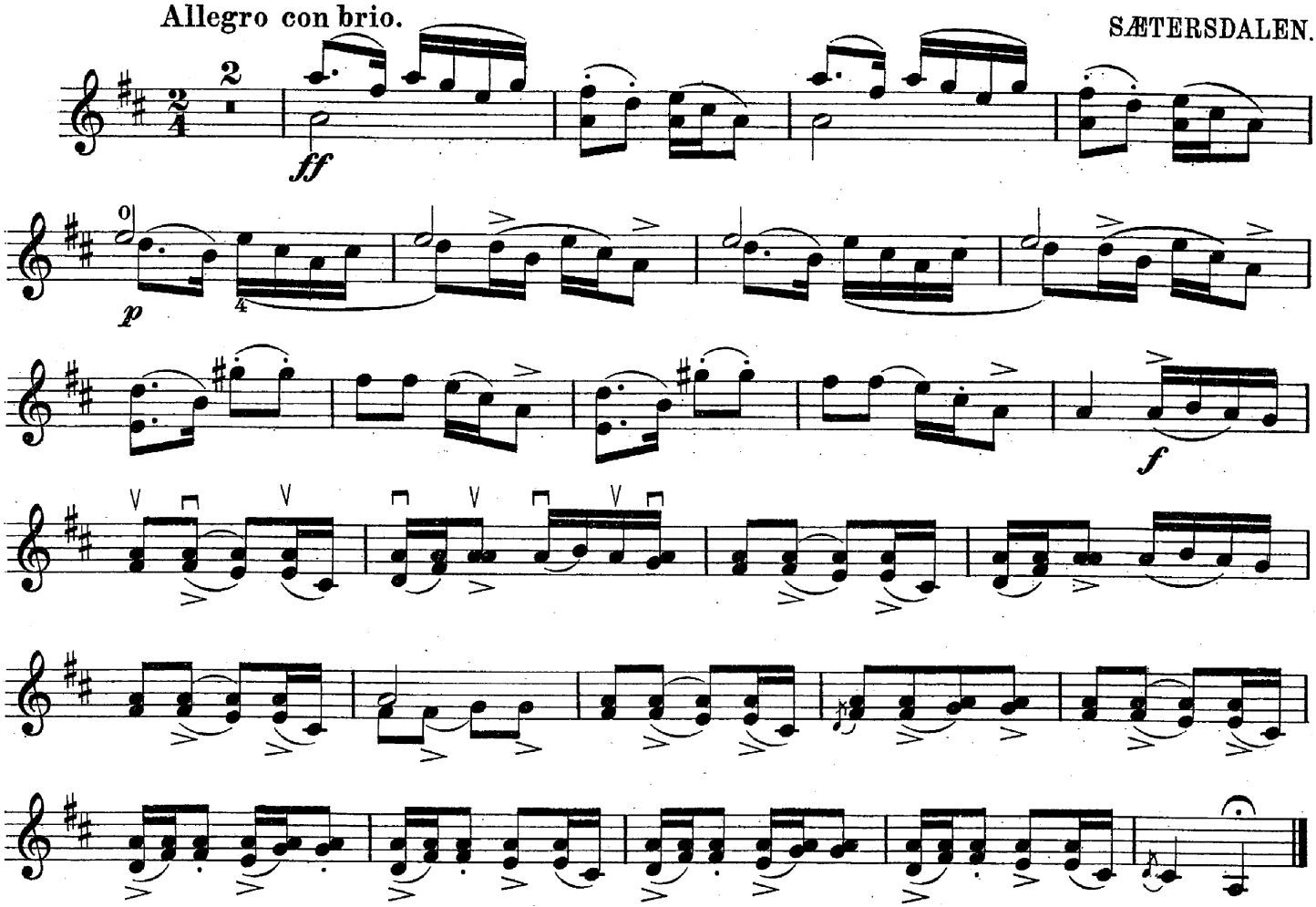

Norske Viser og Danse for Violin og Piano. 2. Hefte.
Christiania, Carl Warmuths Musikforlag. C.W. 2096

№ 9. Den siste Laurdags-Kvælden.

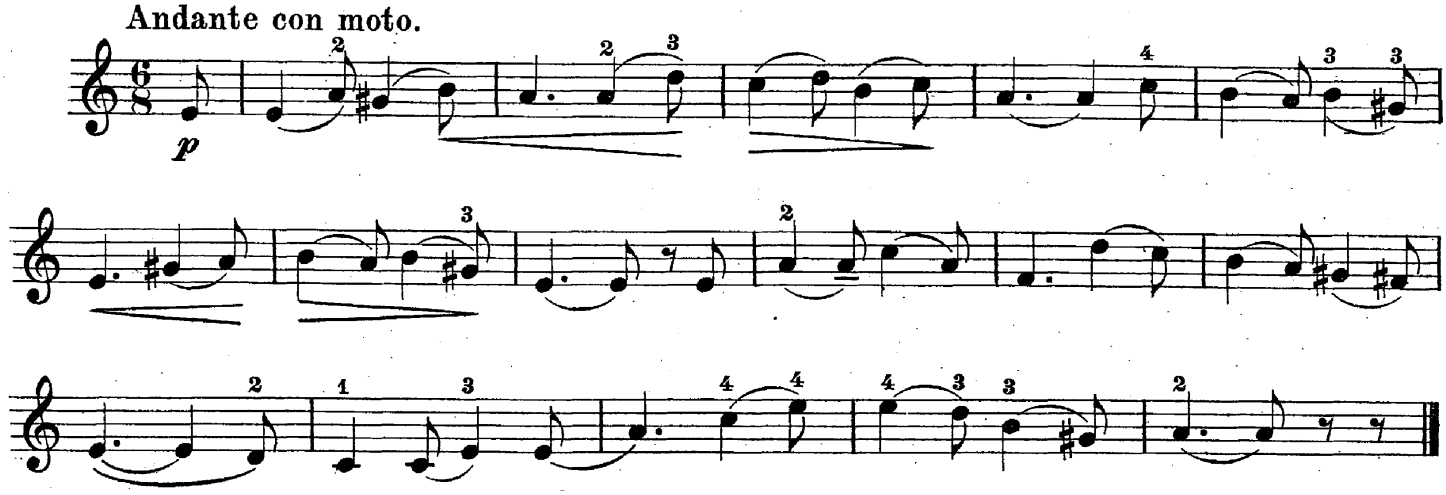

№ 10. Fans-Marsch.

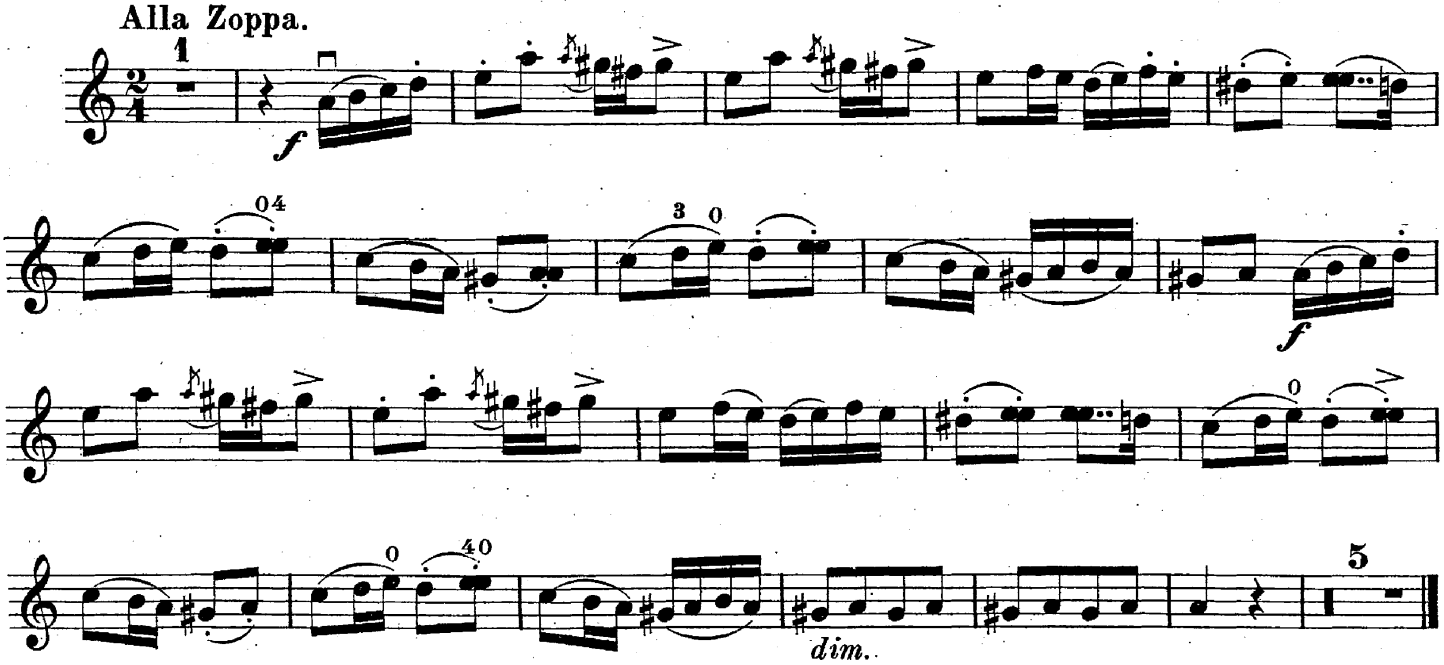

№ 11. Nöring.

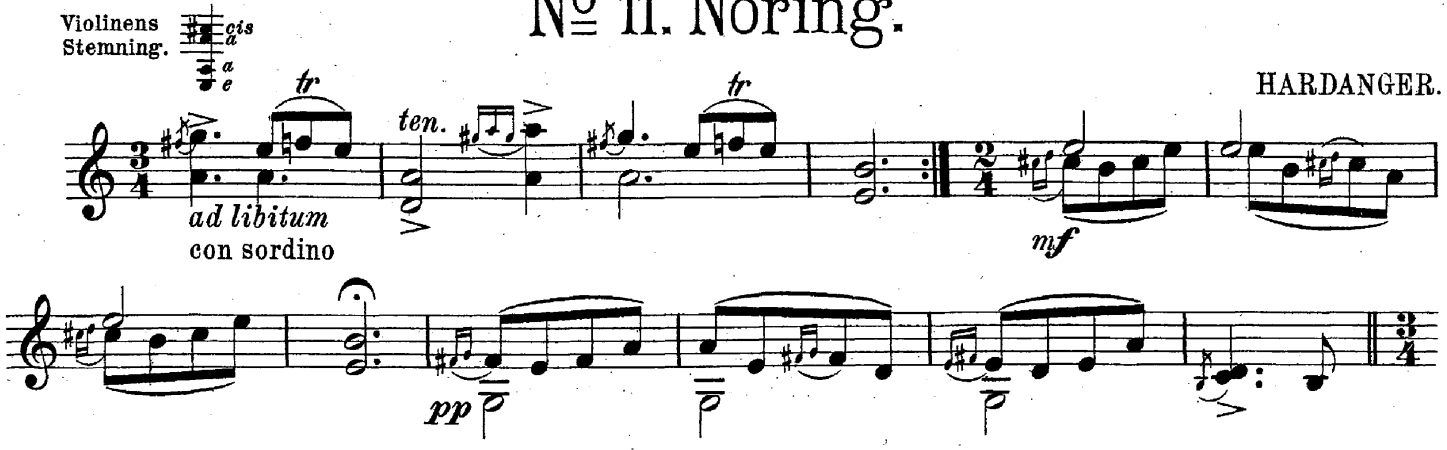

pp

a la Halling.

p

pp *rit. molto*

fz *fz* *fz*

Violinens Stemning. *e a d a*

№ 12. Springdans.

Allegro.

ff con brio

più vivo

f

№ 13. Haugadansen.

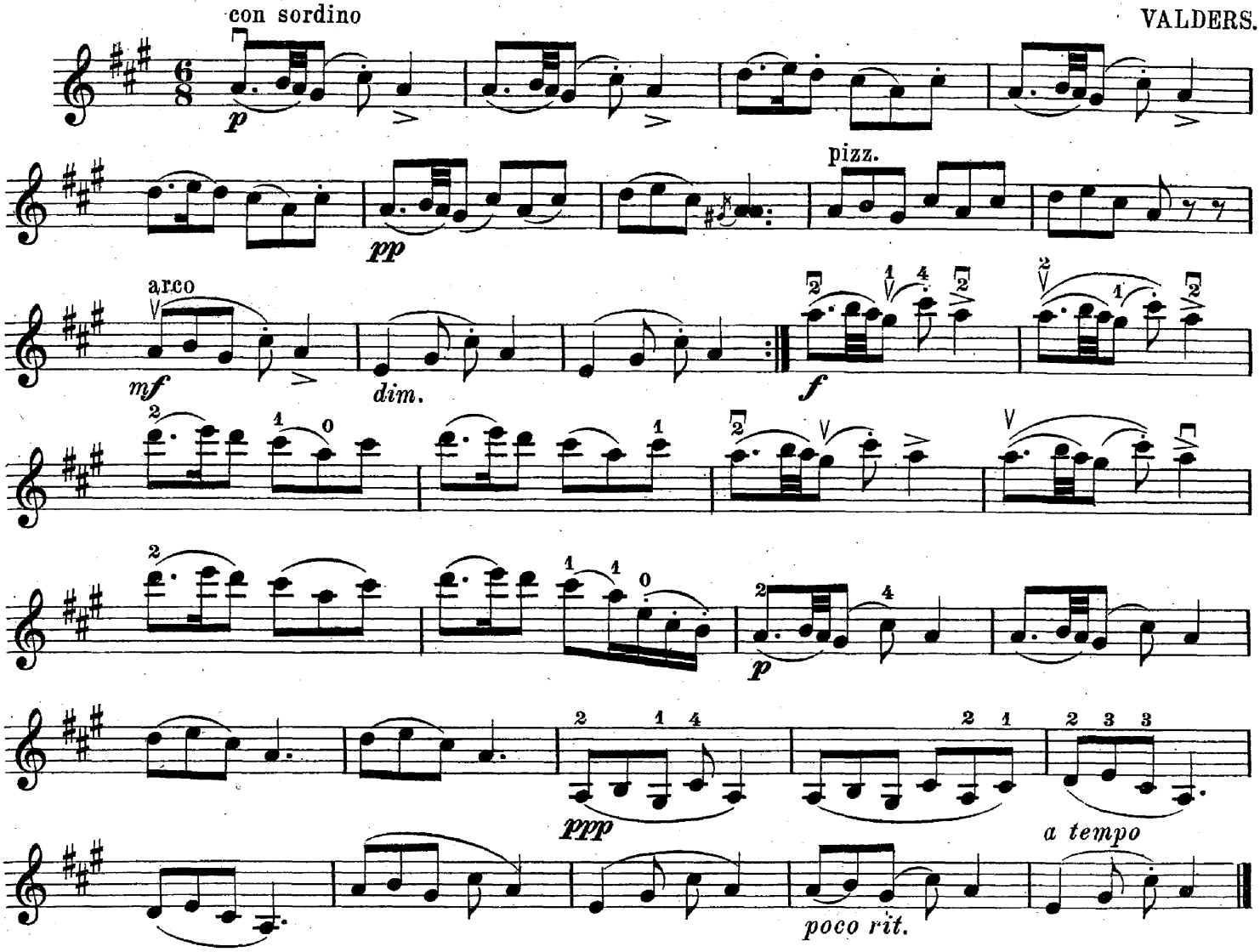

№ 14. Afsked med Hövringen.

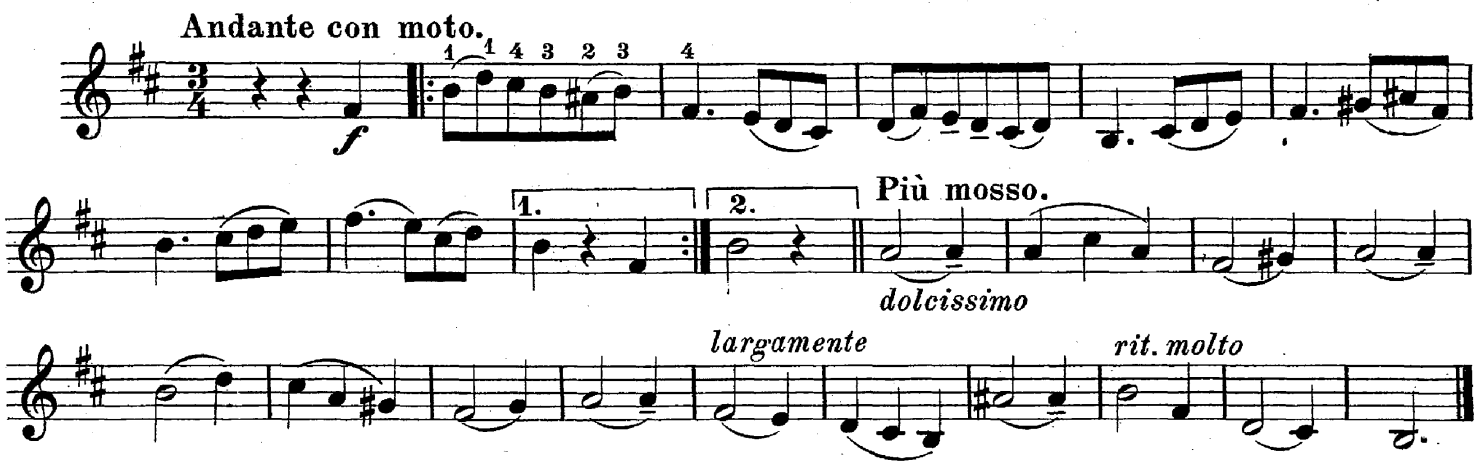

Norske Viser og Danse for Violin og Piano. 3. Hefte.
Christiania, Carl Warmuths Musikforlag. C. W. 2097

№ 15. Springdans.

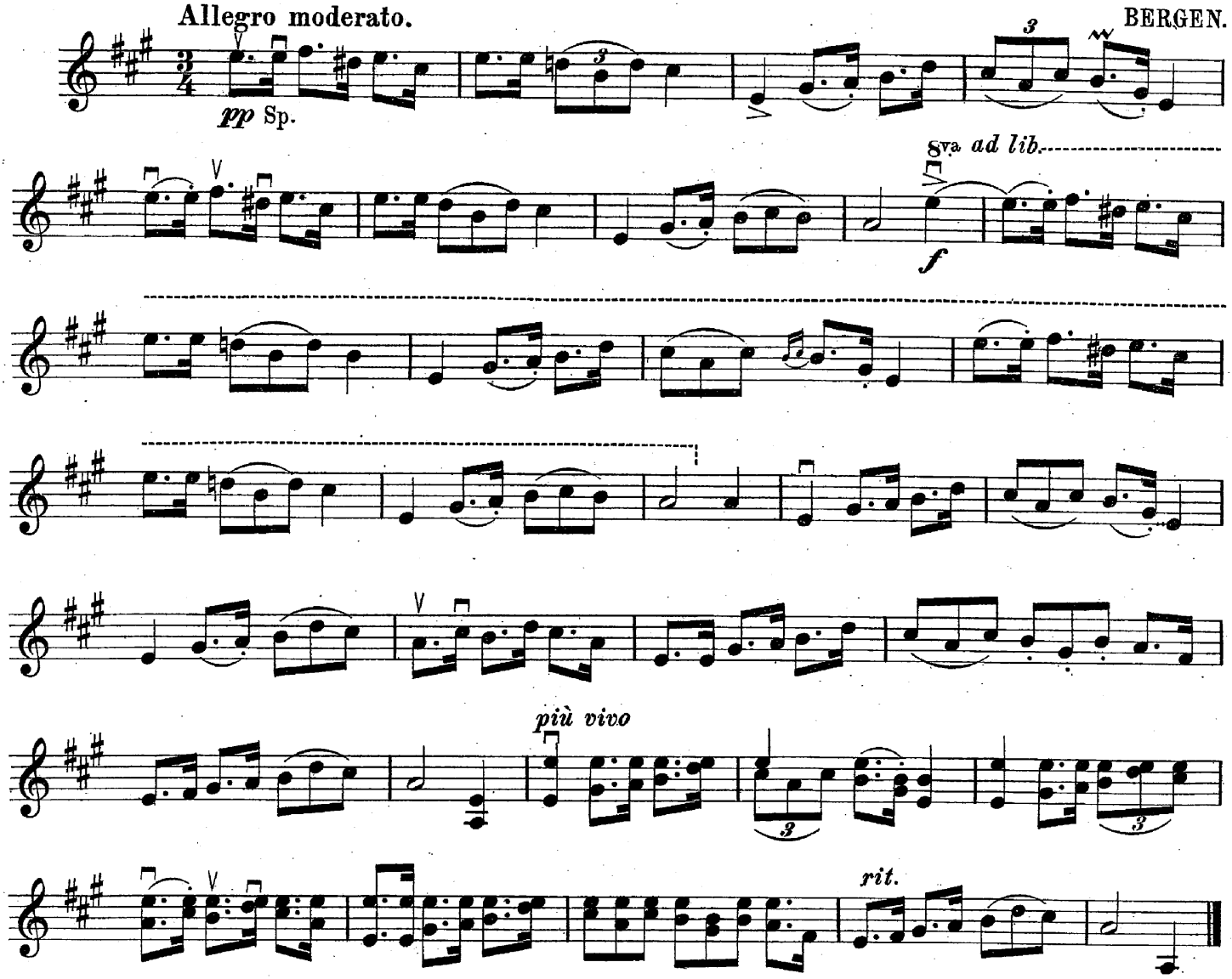

№ 16. Den bakvende Visa.

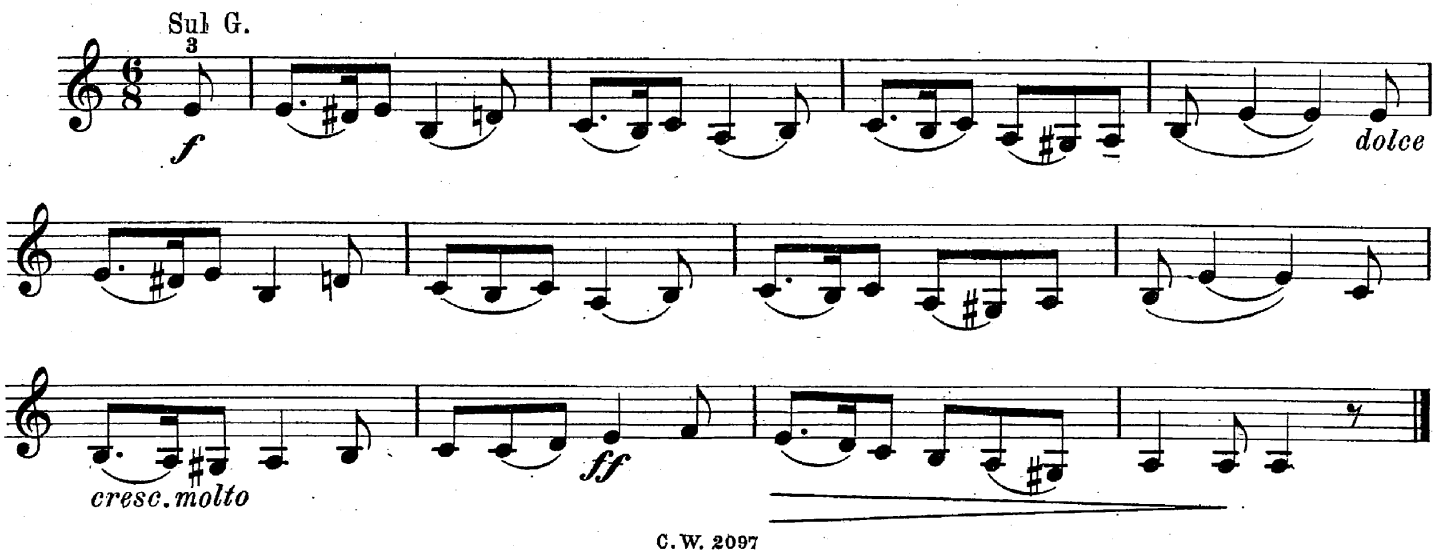

№ 17. Stev.

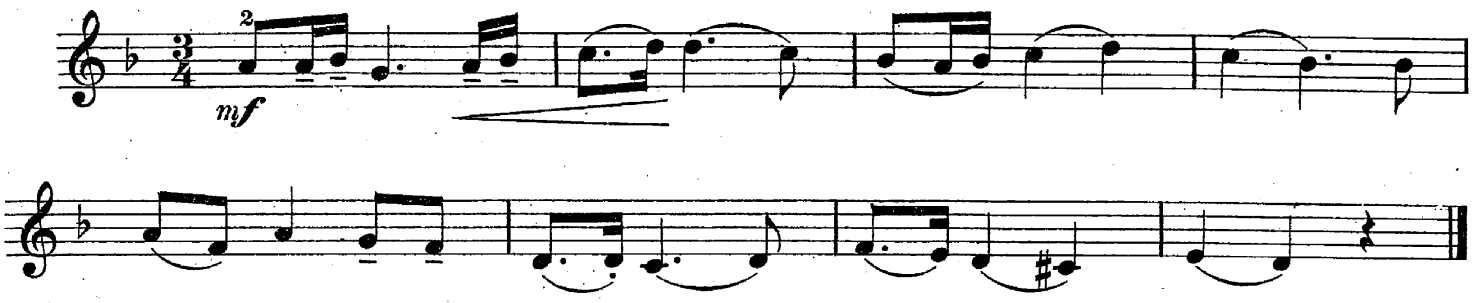

№ 18. Halling.

HADELAND.

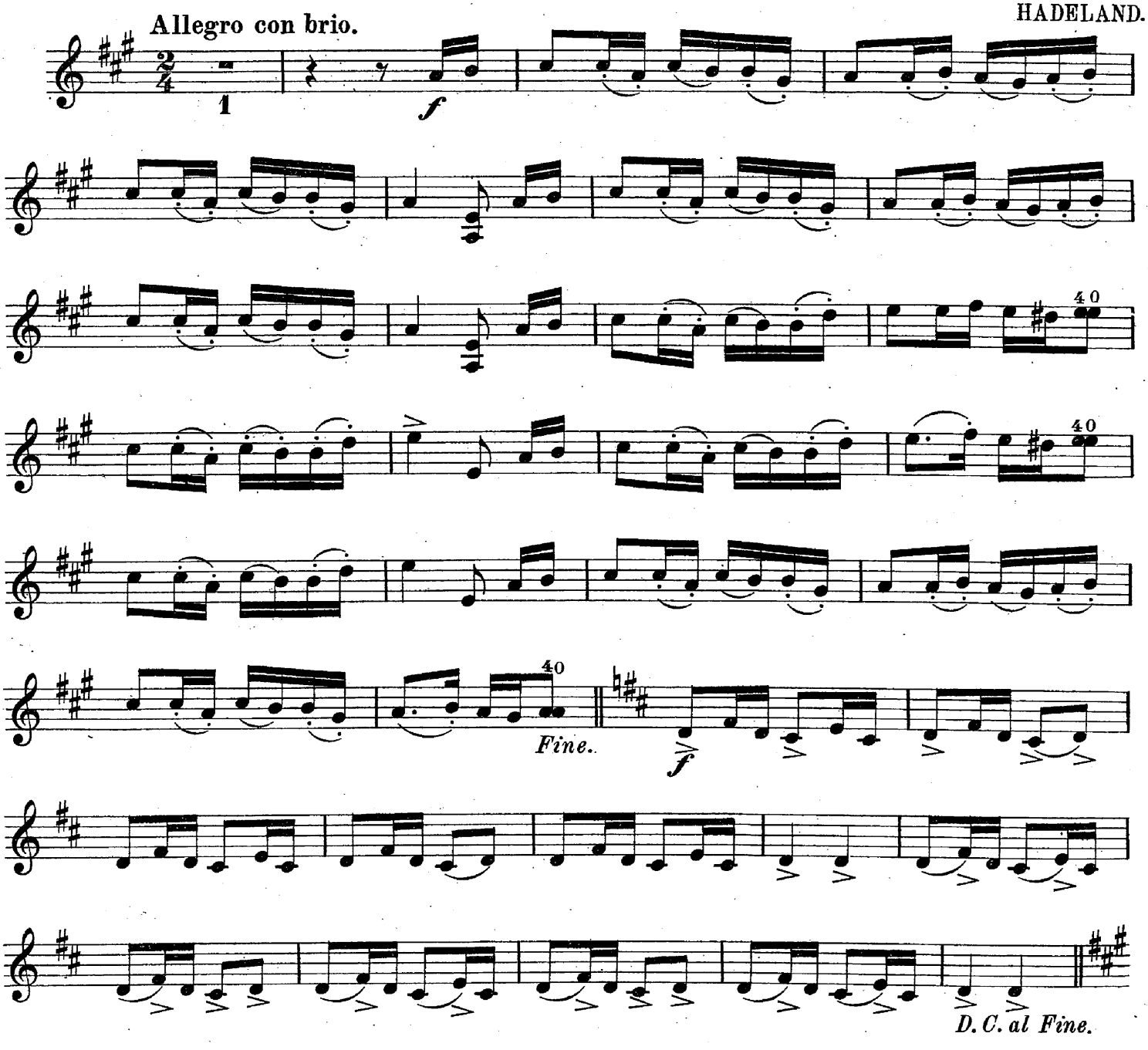

№ 19. Han Ole.

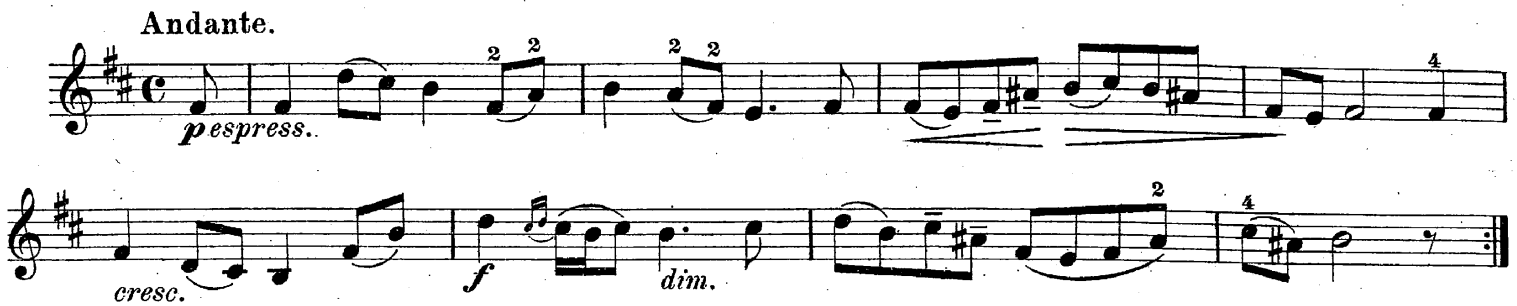

№ 20. Brurelåt når Brurefæle kjem inni Galen.

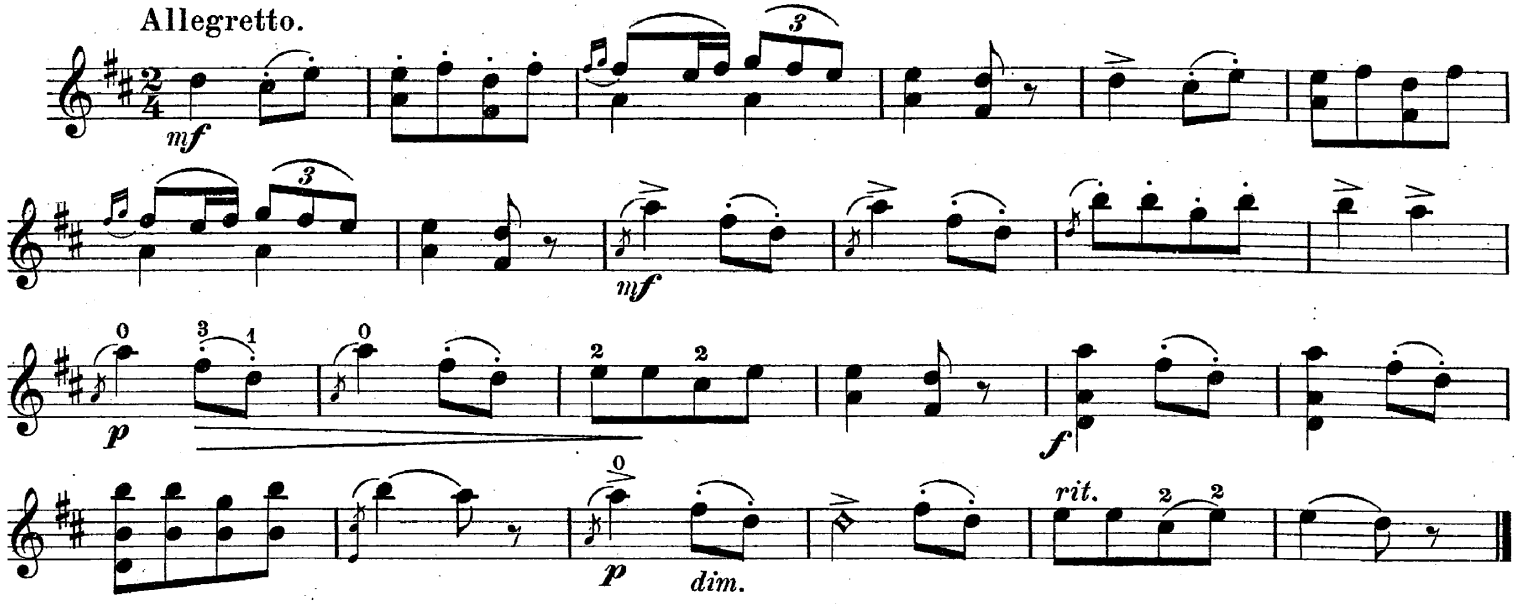

№ 21. Stutarlåt.

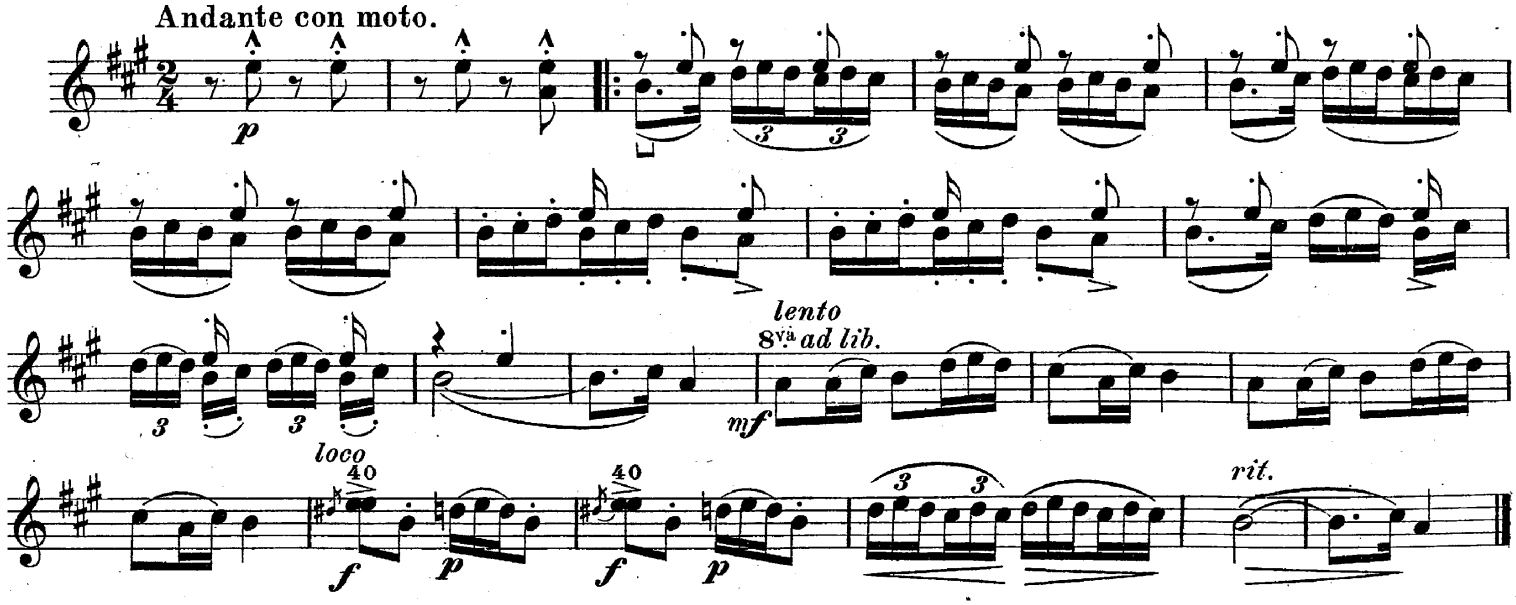

Norske Viser og Dandse for Violin og Piano. 4. Hefte.
Christiania, Carl Warmuths Musikforlag. C. W. 2158

№ 22. Jeg lagde mig så silde.

Andante sostenuto.

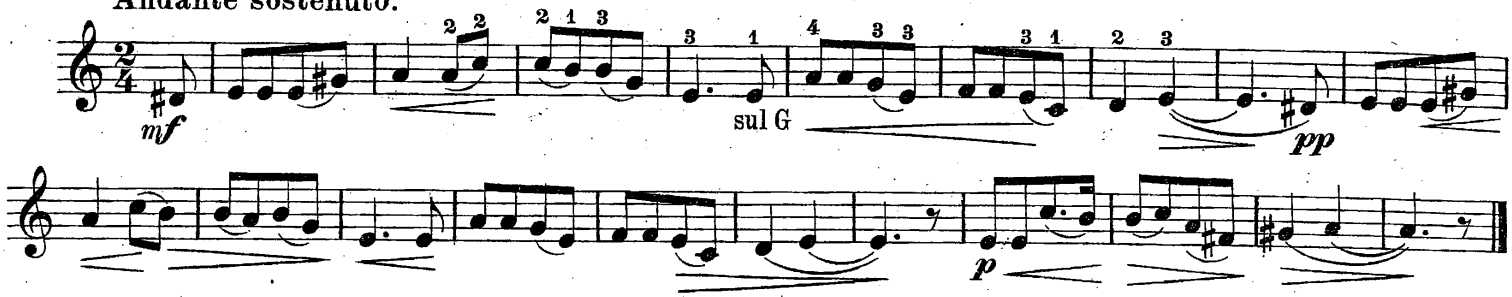

Stemming.

№ 23. Springdans.

TIN.

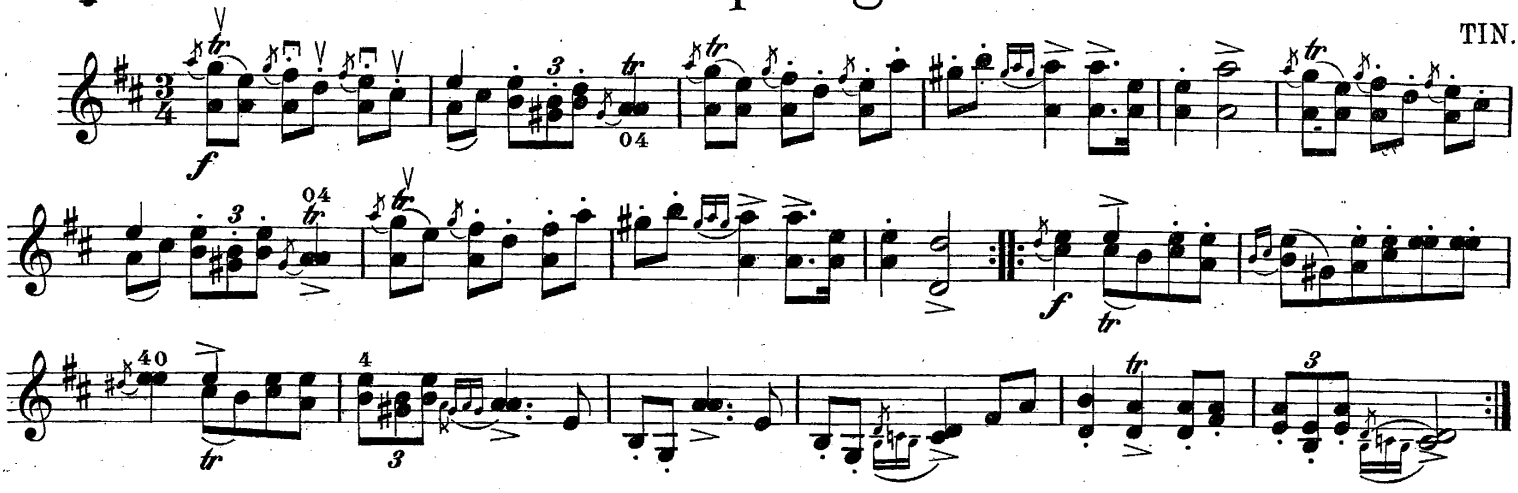

№ 24. Låten so den vonde tralla i tårne.

Allegro vivace.

VALDERS.

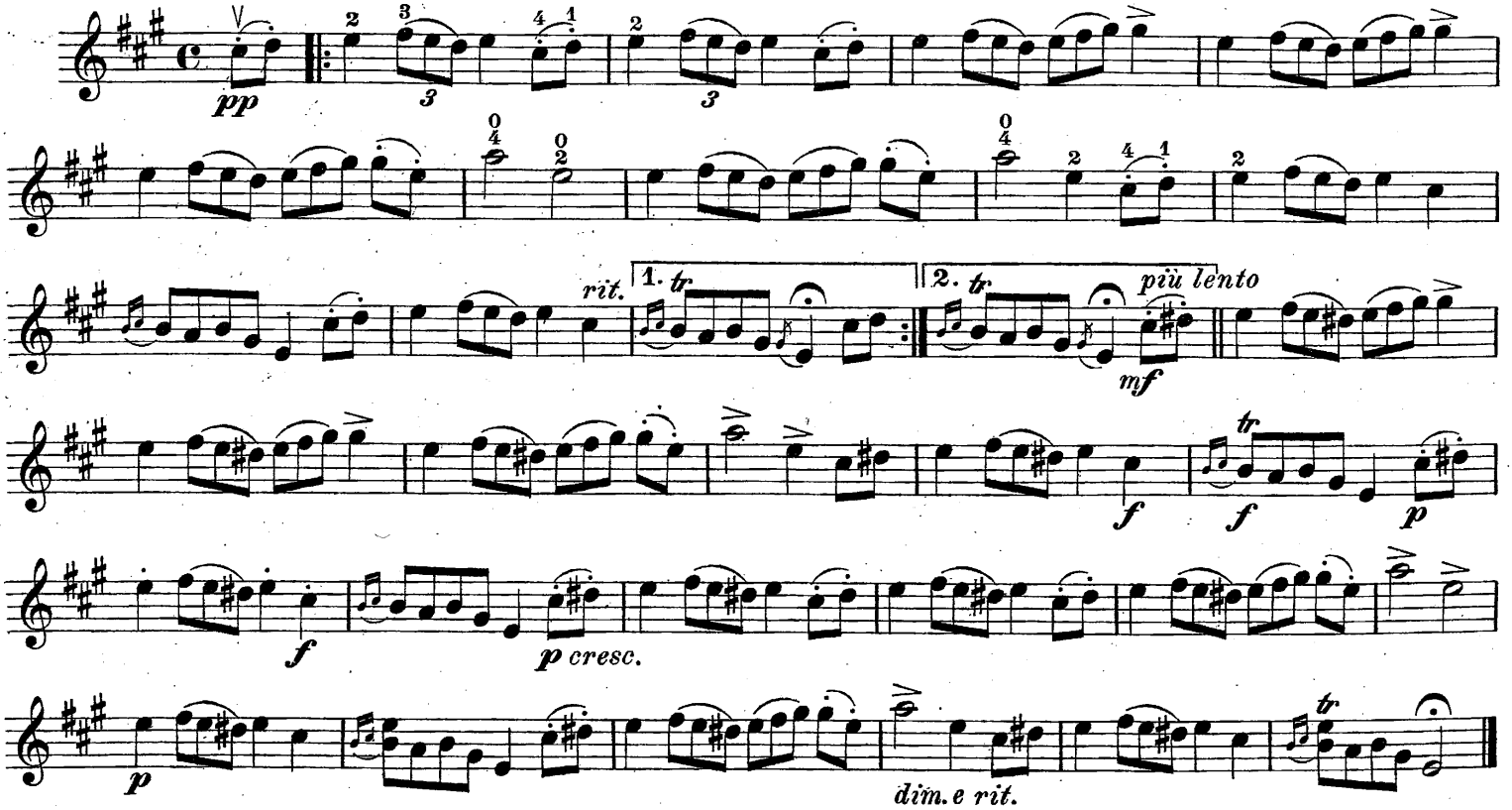

№ 25. Springdans.

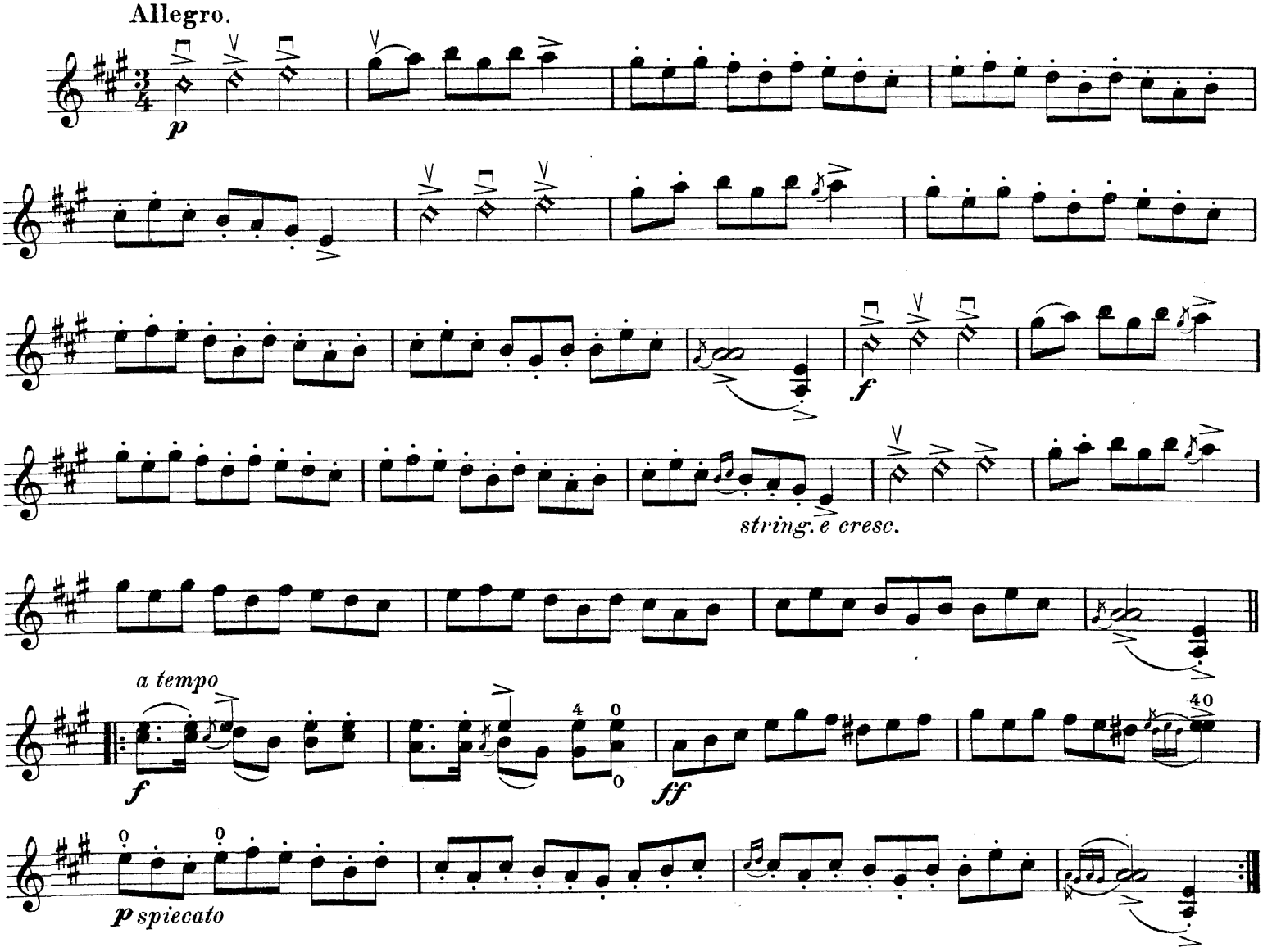

№ 26. Dæ æ den störste daarleheit.

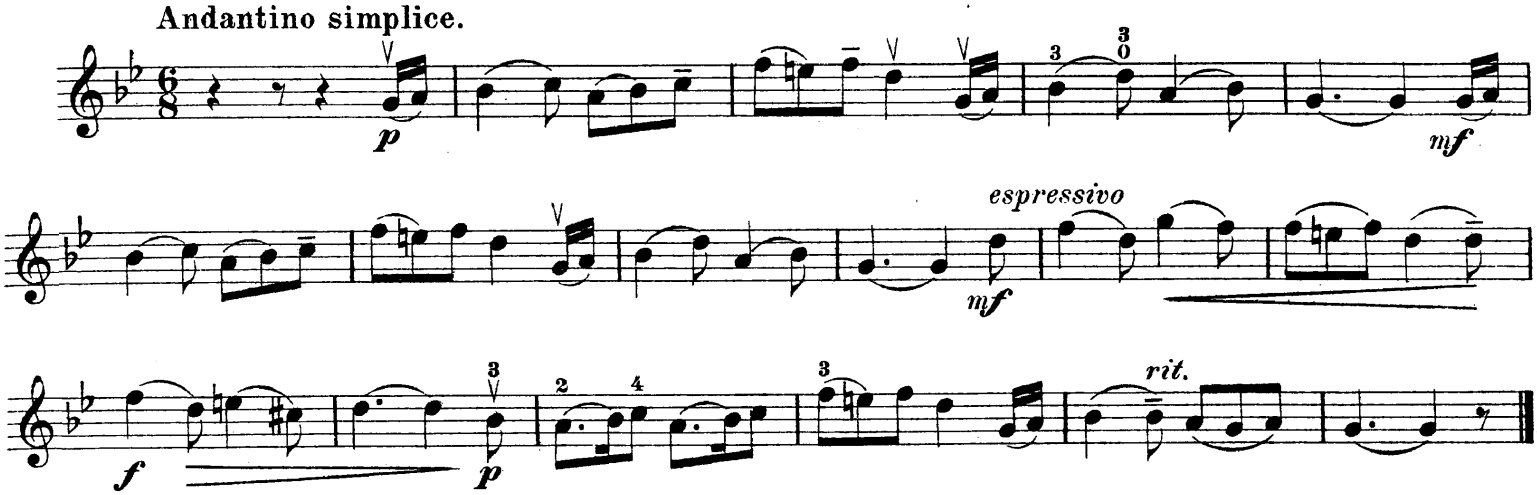

№ 27. Halling.

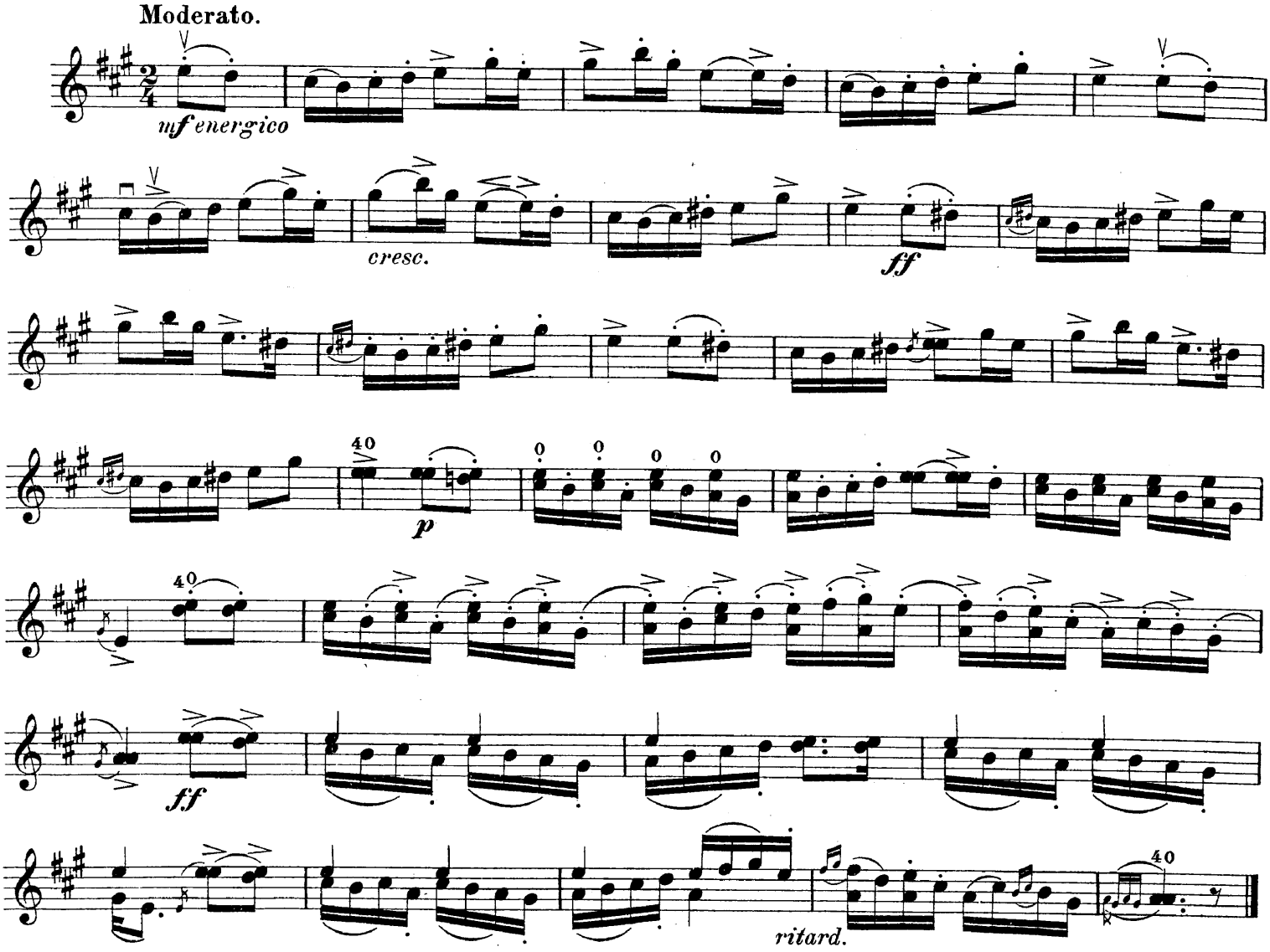

№ 28. Ifjol gjet e gjeitinn.

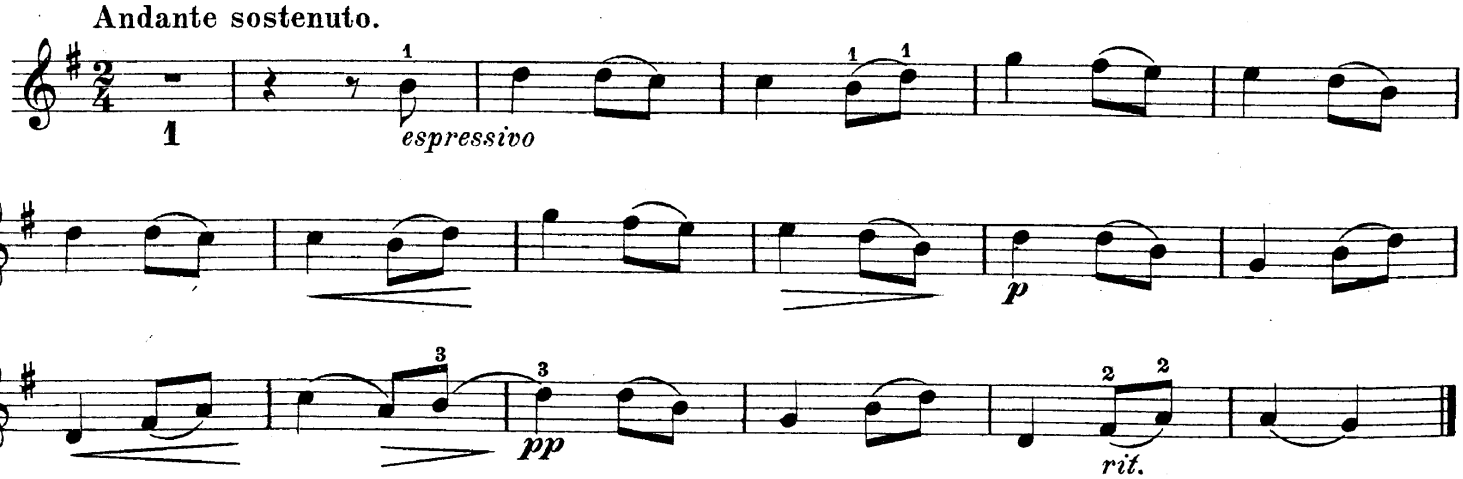

Stemming.

№ 29. Halling.

Moderato, quasi Andante.

HALLINGDAL.

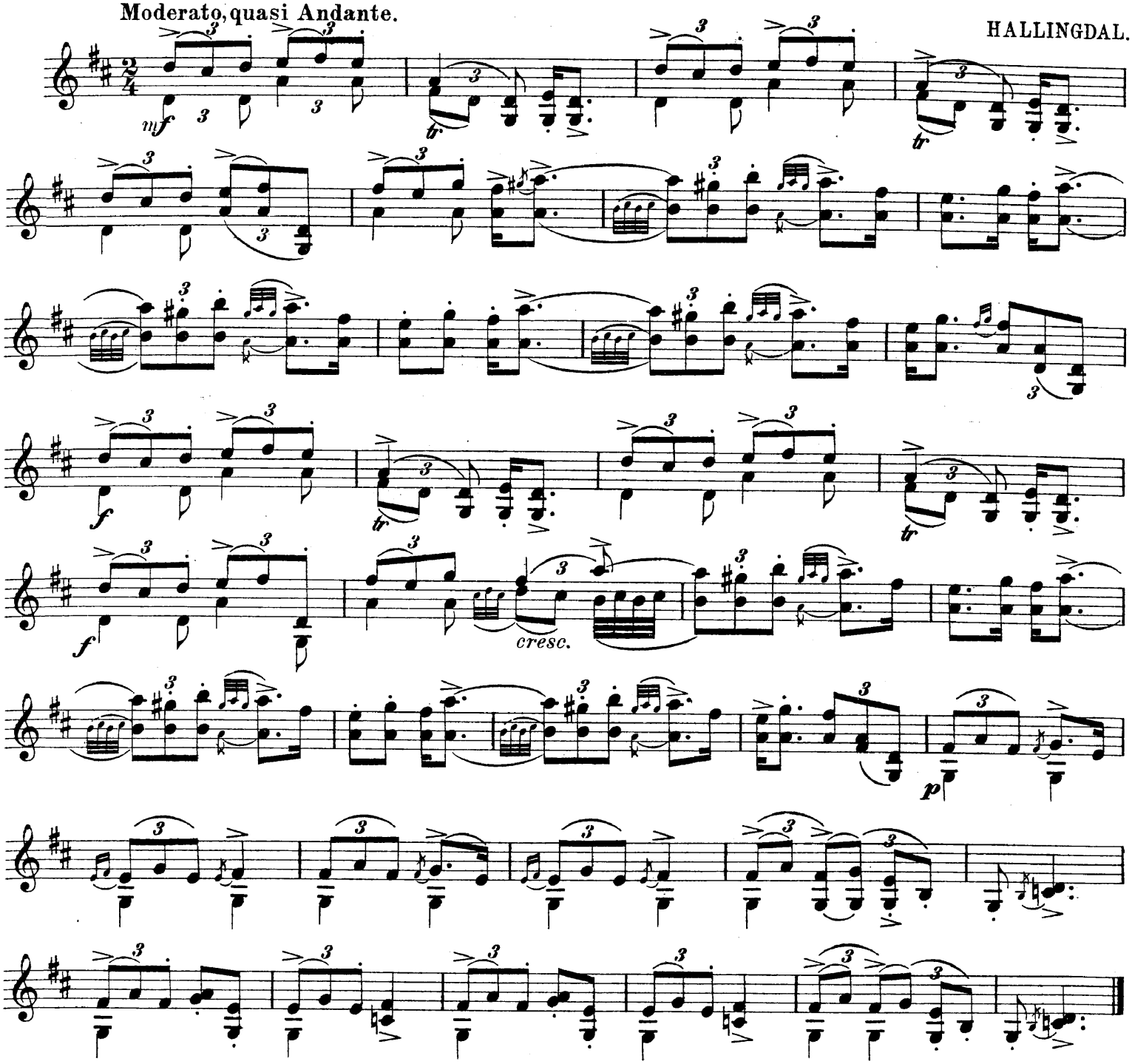

№ 30. Rabnabryllaup uti Kraakjalund.
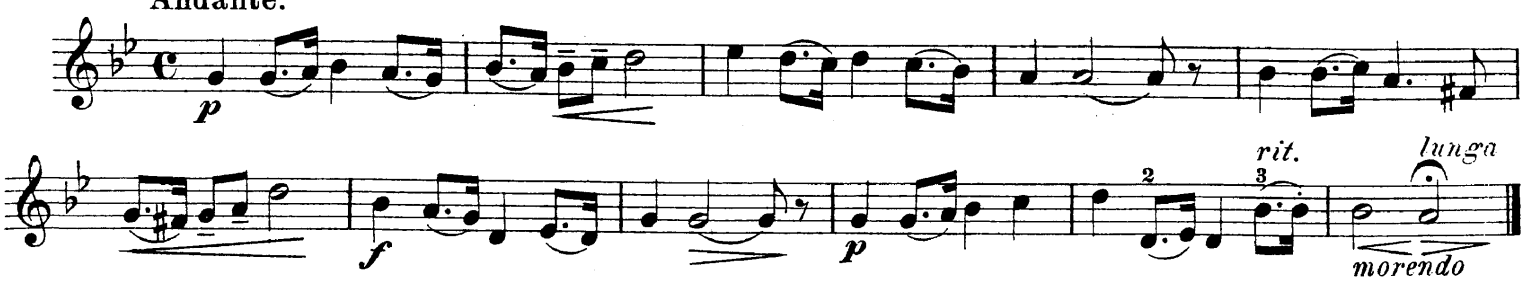
Andante.