

# Hino à Campinas

Bass Drum

## Progresso!

Maestro Antonio Carlos Gomes

arr: Lucas Trevizan

Maestoso ♩ = 100

9

18

*a tempo*

27 ♩ = 100

35

43

*a tempo*  
♩ = 125

52

*a tempo*  
♩ = 125

*a tempo*  
♩ = 125

61

*a tempo*  
♩ = 100

*rit.*

*f*

©Domínio Público.  
Município da Cidade de Campinas

2

# Hino à Campinas

*a tempo*

♩ = 100

69

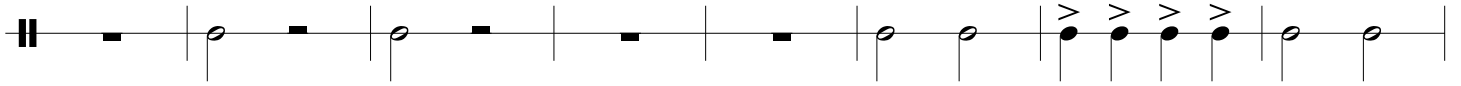

77

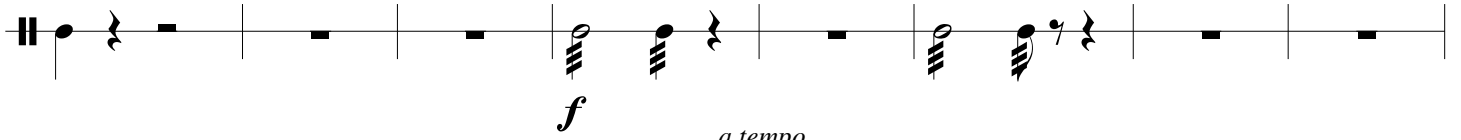

85

*a tempo*

♩ = 125

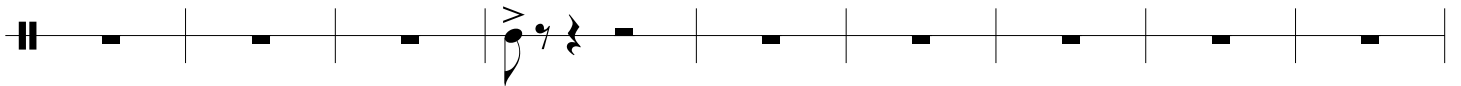

94

*rit.*

*a tempo*

♩ = 125

*rit.*

*a tempo*

♩ = 125

103

*rit.*

*a tempo*

♩ = 100

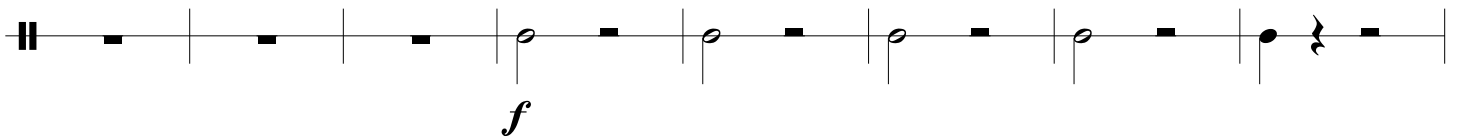

111

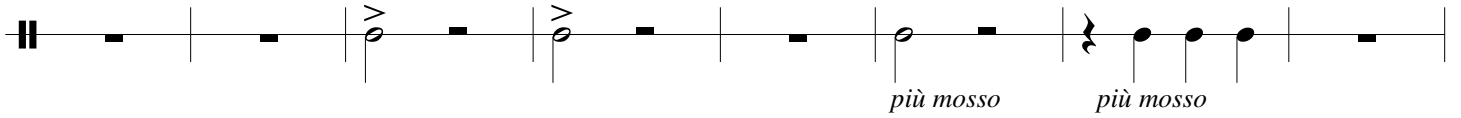

119

# Hino à Campinas

Clarinet in B $\flat$  1

Progresso!

Maestro Antonio Carlos Gomes

arr: Lucas Trevizan

Maestoso  $\text{♩} = 100$

8 *f* *p espress.*

14

19 *f* *p* *f*

23 *rall.* *a tempo*

26 *p*  $\text{♩} = 100$  *f* *p* *f*

31 *p*

35 *f* *p*

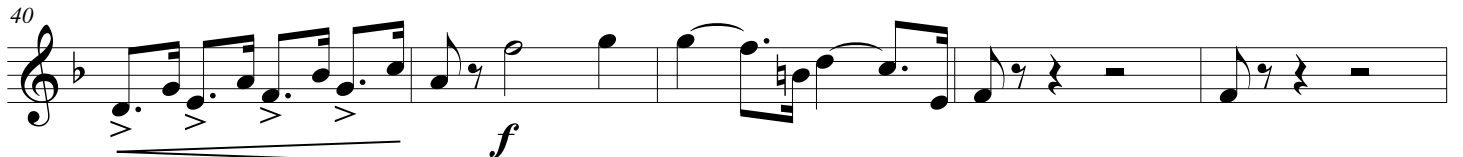
40 

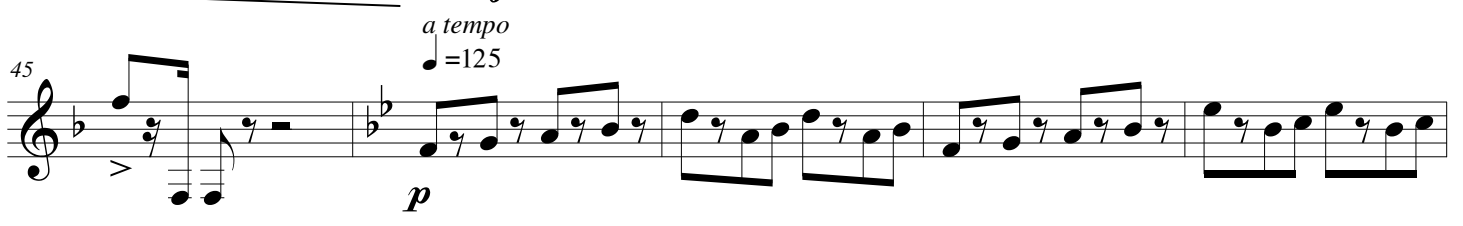
45 

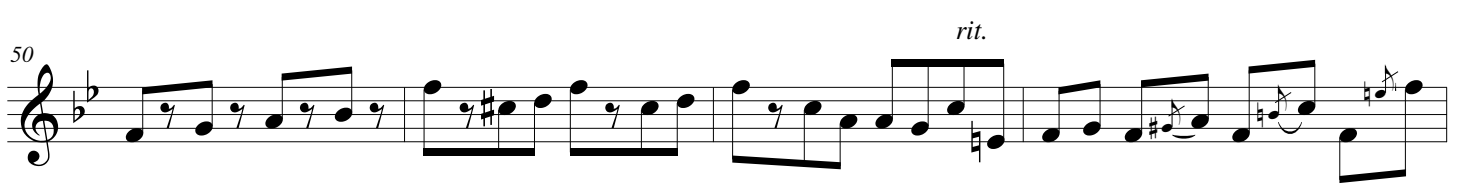
50 

54 

58 

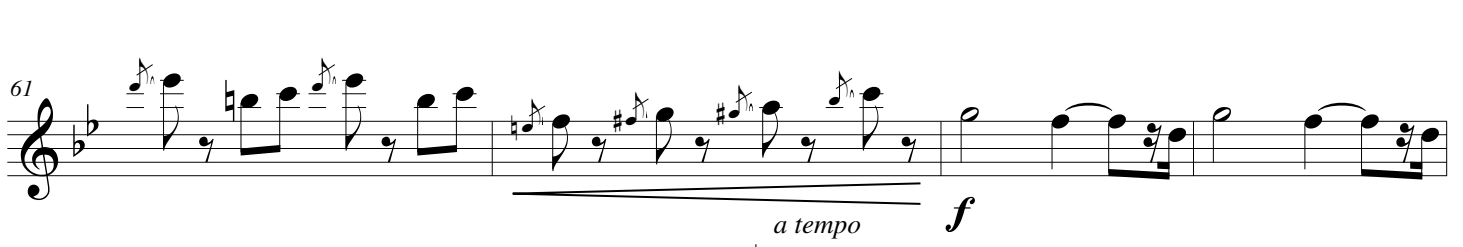
61 

65 

70 

Hino à Campinas

76 *p* *f*

80 *p* *f* *a tempo*

85 *p* *a tempo* ♩ = 125

90

95 *rit.* *a tempo* ♩ = 125

99 *rit.* *a tempo* ♩ = 125

103

106 *f* *rit.* *a tempo* ♩ = 100

Hino à Campinas

112

*f* *più mosso*

117

*p* *f*

# Hino à Campinas

Clarinet in B $\flat$  2

Progresso!

Maestro Antonio Carlos Gomes

arr: Lucas Trevizan

Maestoso  $\text{♩} = 100$

8 *f*

15 *p* *espress*

21 *f* *p* *f* *p* *a tempo* *rall.*

24  $\text{♩} = 100$  *f*

28 *p* *f*

33 *p* *f*

37 *f*

Hino à Campinas

*a tempo* ♩ = 125

*p*

42

47

*rit.* *a tempo* ♩ = 125

52

*rit.* *a tempo* ♩ = 125

56

60

*a tempo* ♩ = 100

63 *rit.* *f* *p* *f*

68 *f* *p* *f*

74 *p*

Hino à Campinas

Hino à Campinas

114

*più mosso*

*p* *f*

# Hino à Campinas

Contrabass

## Progresso!

Maestro Antonio Carlos Gomes

arr: Lucas Trevizan

Maestoso ♩ = 100

8

16

23

30

35

40

45

*f*

*p*

*rall.*

*dim. p a tempo*

♩ = 100

*f*

*p*

*f*

*f*

*f*

*f*

*p*

*a tempo*

♩ = 125

*p*

©Domínio Público.  
Município da Cidade de Campinas

*a tempo*  
♩ = 125

50

*rit.*

55

*rit.*  
*a tempo*  
♩ = 125

61

*rit.*  
*a tempo*  
♩ = 100  
*f*

66

*rit.*  
*a tempo*  
♩ = 100  
*f*

72

*p*  
*f*

78

*f*  
*p*

83

*f*

88

*a tempo*  
♩ = 125  
*p*

Hino à Campinas

93 *rit.* *a tempo* ♩ = 125

98 *rit.* *a tempo* ♩ = 125

104 *a tempo* ♩ = 100 *f*

109 *rit.* *f*

115 *più mosso* *p*

119 *f*

# Hino à Campinas

Bassoon

## Progresso!

Maestro Antonio Carlos Gomes

arr: Lucas Trevizan

Maestoso ♩ = 100

78

*f* *p*

83

*f*

88

*p*  
*a tempo*  
♩ = 125

92

*p* *rit.*

97

*p* *rit.* *a tempo*  
♩ = 125

102

*p* *rit.* *a tempo*  
♩ = 100 *f* *animato*

107

*p* *rit.* *a tempo*  
♩ = 100 *f* *animato*

112

*f* *p*

# Hino à Campinas

Flute

## Progresso!

Maestro Antonio Carlos Gomes

arr: Lucas Trevizan

Maestoso ♩ = 100

Hino à Campinas

40 *f*

45 *p*

*a tempo*  
♩ = 125

49 *rit.*

53 *a tempo*  
♩ = 125

*rit.*

57 *a tempo*  
♩ = 125

61 *f*

*a tempo*

65 *rit.*

*f*

♩ = 100

70 *f* *p* *f*

*a tempo*  
♩ = 100

Hino à Campinas

76 *f* *cresc.* *f*

80 *p* *f* *a tempo* ♩ = 125

85 *p*

90

94 *rit.* *a tempo* ♩ = 125

98 *rit.* *a tempo* ♩ = 125

102

105 *f*

*a tempo*  
♩ = 100

109

115

# Hino à Campinas

Horn in F

## Progresso!

Maestro Antonio Carlos Gomes

arr: Lucas Trevizan

Maestoso ♩ = 100

103

*rit.* *a tempo*  $\text{♩} = 100$  *f*

108

*f*

114

*più mosso* *più mosso* *p* *f*

# Hino à Campinas

Clarinet in B $\flat$  1

Progresso!

Maestro Antonio Carlos Gomes

arr: Lucas Trevizan

Maestoso  $\text{♩} = 100$

8 *f*

14 *f* *p espress.*

19 *f* *p* *f*

23 *rall.* *a tempo*

26 *p*  $\text{♩} = 100$  *f* *p* *f*

31 *p*

35 *f* *p*

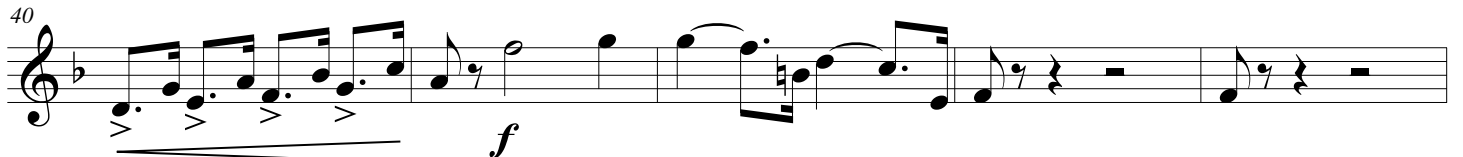
40 

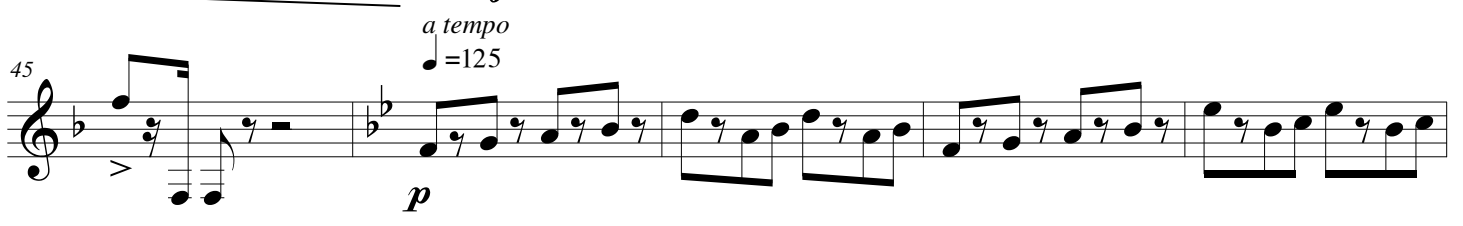
45 

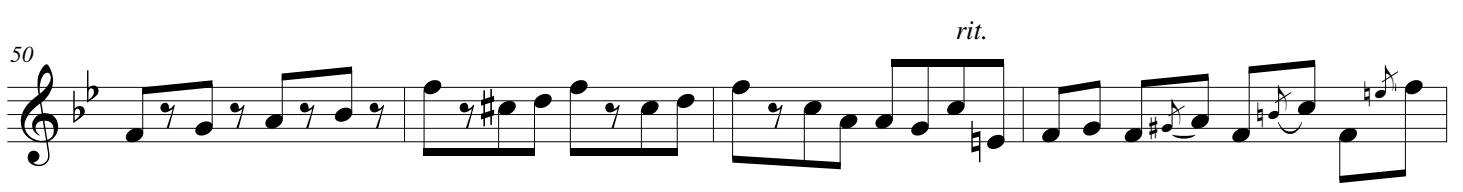
50 

54 

58 

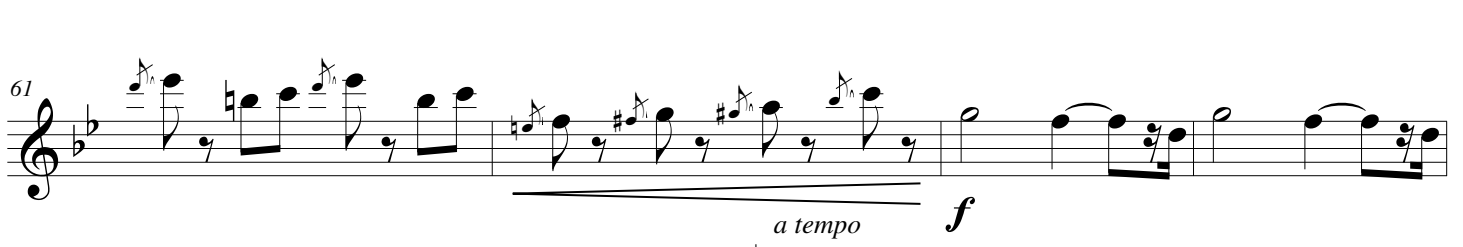
61 

65 

70 

Hino à Campinas

76 *p* *f*

80 *p* *f* *a tempo*

85 *p* *a tempo* ♩ = 125

90

95 *rit.* *a tempo* ♩ = 125

99 *rit.* *a tempo* ♩ = 125

103

106 *f* *rit.* *a tempo* ♩ = 100

Hino à Campinas

112

*f* *più mosso*

117

*p* *f*

# Hino à Campinas

Timpani

## Progresso!

Maestro Antonio Carlos Gomes

arr: Lucas Trevisan

Maestoso ♩ = 100

*f*

9

17

*f* *a tempo* *f* *f* *rall.*

24

*f* *f* *f* *f* *f*

29

*f* *f* *f* *f*

37

*f*

45

*a tempo* ♩ = 125 *rit.*

53

*a tempo* ♩ = 125 *rit.* *a tempo* ♩ = 125

Hino à Campinas

*a tempo*

♩ = 100

*rit.*

62

*a tempo*

♩ = 100

68

74

*a tempo*

♩ = 125

82

*rit.*

*a tempo*

♩ = 125

90

*rit.*

*a tempo*

♩ = 125

99

*a tempo*

♩ = 100

107

*rit.*

113

119

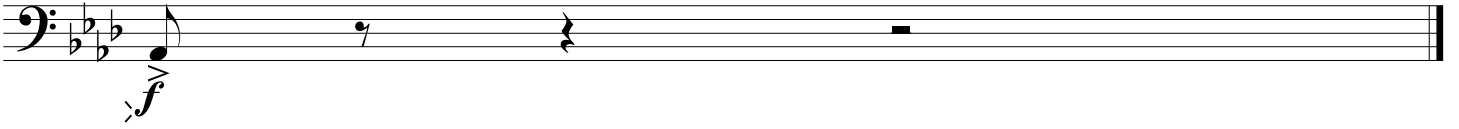

# Hino à Campinas

Cymbals

## Progresso!

Maestro Antonio Carlos Gomes

arr: Lucas Trevisan

Maestoso ♩ = 100

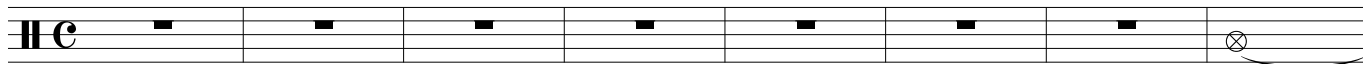

9

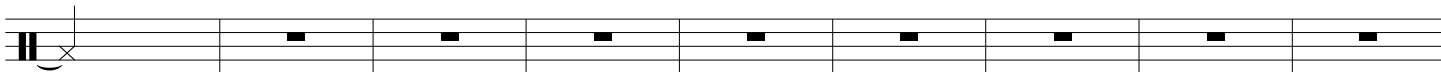

18

*rall.*

*a tempo*

27 ♩ = 100

36

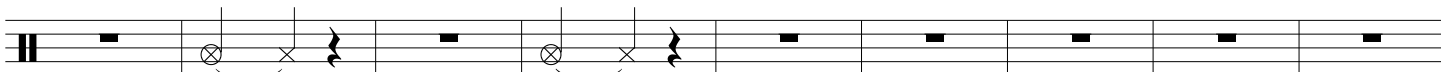

***f***

***f***

*a tempo*  
♩ = 125

45

*rit.*

*a tempo*

54 ♩ = 125

*rit.*

*a tempo*

♩ = 125

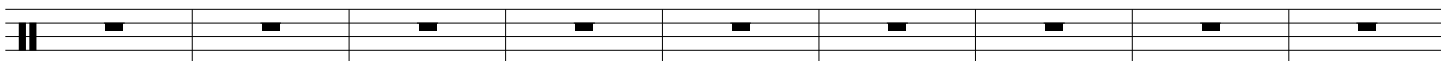

63

*rit.*

*a tempo*

♩ = 100

*a tempo*

♩ = 100

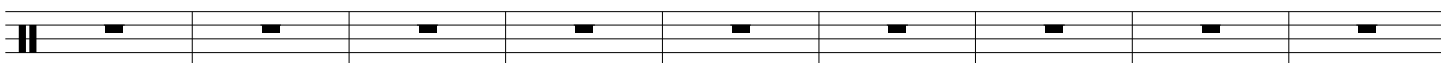

72

*f*

*a tempo*

♩ = 125

81

*f*

*rit.*

*a tempo*

♩ = 125

90

99 *rit.* *a tempo*  
♩ = 125

108 *rit.* *a tempo*  
♩ = 100

116

*f*

# Hino à Campinas

Tenor Trombone 1

Progresso!

Maestro Antonio Carlos Gomes

arr: Lucas Trevisan

**Maestoso** ♩ = 100

*f*

6

*p*

12

21

*rall.*

*f* *f a tempo* *f*

26

♩ = 100

*f* *f*

32

*f*

38

*f*

44

*a tempo* ♩ = 125

2

# Hino à Campinas

50

*rit.*

*a tempo*  
♩ = 125

*rit.*

*a tempo*  
♩ = 125

59

*rit.*

*a tempo*  
♩ = 100

*a tempo*  
♩ = 100

67

73

80

87

*a tempo*  
♩ = 125

93

*rit.*

*a tempo*  
♩ = 125

*rit.*

*a tempo*  
♩ = 125

102

*rit.*

Hino à Campinas

*a tempo*  
♩ = 100

110

115

# Hino à Campinas

Tenor Trombone 2

## Progresso!

Maestro Antonio Carlos Gomes

arr: Lucas Trevisan

Maestoso ♩ = 100

6

13

21

rall.

f

f a tempo f

♩ = 100

26

32

f

38

44

a tempo

♩ = 125

# Hino à Campinas

Triangle

## Progresso!

Maestro Antonio Carlos Gomes

arr: Lucas Trevisan

Maestoso ♩ = 100

9

18

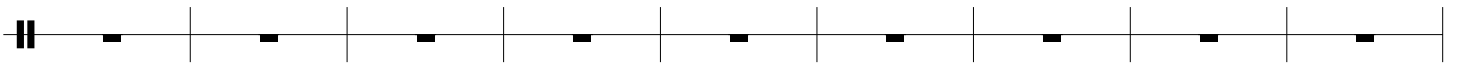

*rall.*

*a tempo*

♩ = 100

27

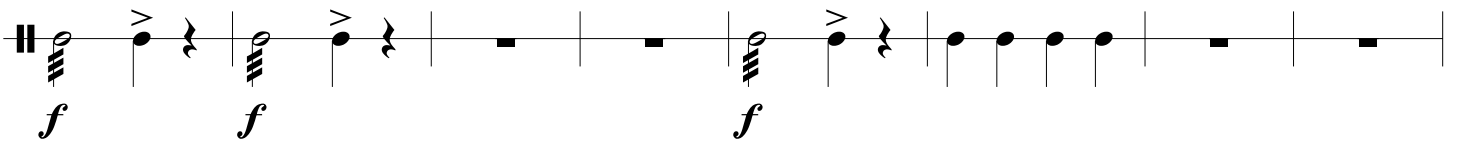

35

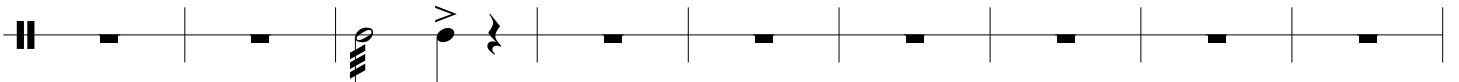

44

*a tempo*  
♩ = 125

*rit.*

53

*a tempo*  
♩ = 125

*rit.*

*a tempo*  
♩ = 125

62

*rit.*

*a tempo*  
♩ = 100

*a tempo*  
♩ = 100

71

79

88

97 *a tempo*  
♩ = 125

*rit.*

*a tempo*  
♩ = 125

106

*rit.*

*a tempo*  
♩ = 100

115

# Hino à Campinas

Trumpet in B $\flat$  1

Progresso!

Maestro Antonio Carlos Gomes

arr: Lucas Trevizan

Maestoso  $\text{♩} = 100$

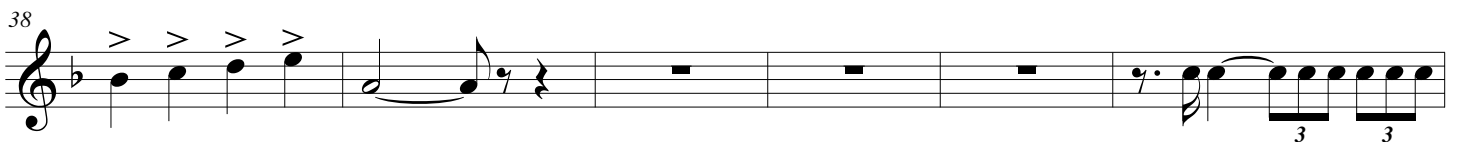
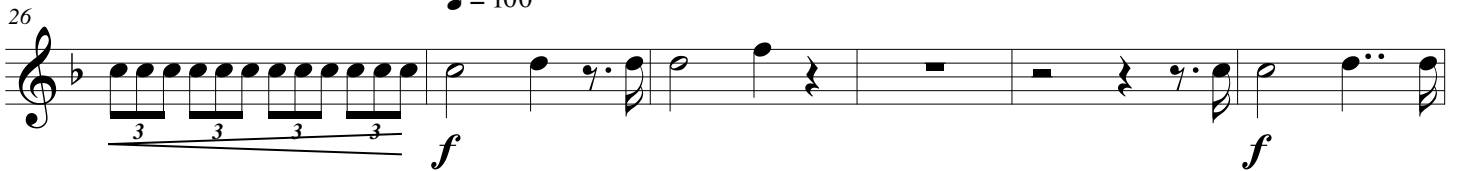
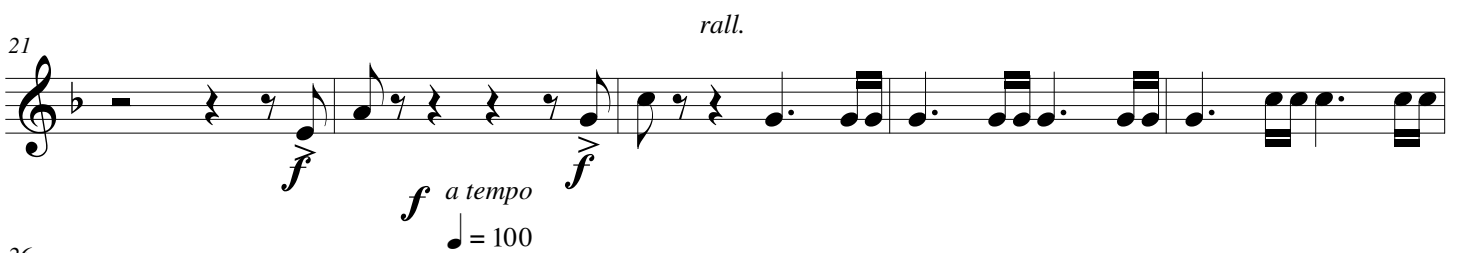
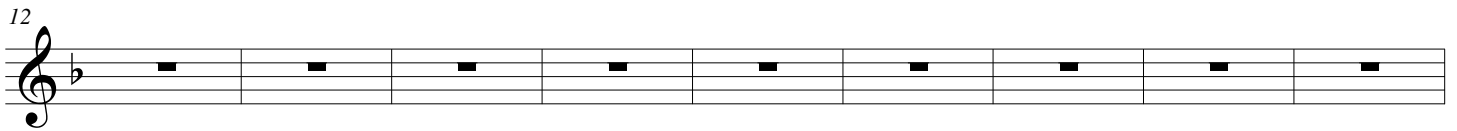
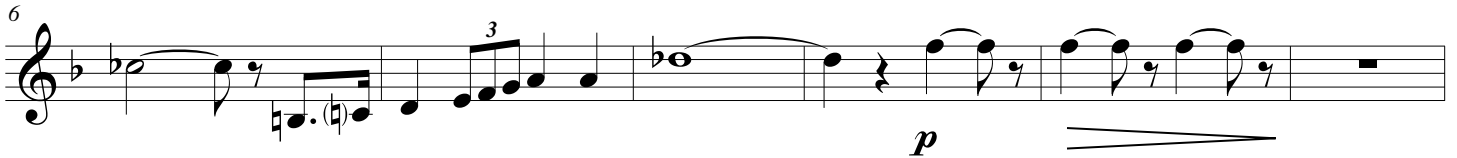
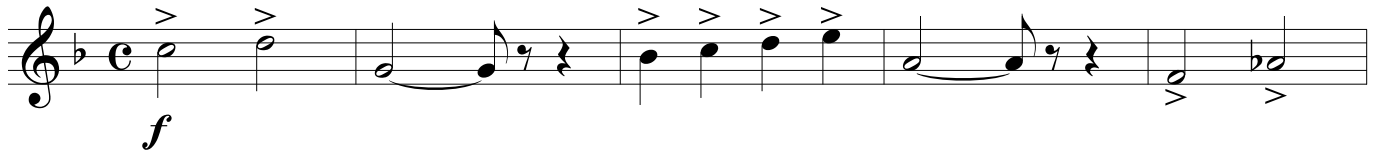

# Hino à Campinas

51 *rit.* *a tempo* ♩ = 125 *rit.* *a tempo* ♩ = 125

60 *rit.* *a tempo* ♩ = 100

68 *a tempo* ♩ = 100 *f*

73 *f*

79 *f*

86 *a tempo* ♩ = 125

92 *rit.* *a tempo* ♩ = 125 *rit.* *a tempo* ♩ = 125

101 *rit.*

Hino à Campinas

*a tempo*  
♩ = 100

110

115

# Hino à Campinas

Trumpet in B $\flat$  2

Progresso!

Maestro Antonio Carlos Gomes

arr: Lucas Trevisan

Maestoso  $\text{♩} = 100$

1

6

13

21

*rall.*

*f*

*f*

*a tempo*

$\text{♩} = 100$

26

*f*

*f*

32

*f*

38

*f*

44

*a tempo*

$\text{♩} = 125$

# Hino à Campinas

51 *rit.* *a tempo* ♩ = 125 *rit.* *a tempo* ♩ = 125

60 *rit.* *a tempo* ♩ = 100

68 *a tempo* ♩ = 100 *f*

73 *f*

79 *f*

86 *a tempo* ♩ = 125

92 *rit.* *a tempo* ♩ = 125 *rit.* *a tempo* ♩ = 125

101 *rit.*

Hino à Campinas

*a tempo*  
♩ = 100

# Hino à Campinas

Tuba

## Progresso!

Maestro Antonio Carlos Gomes

arr: Lucas Trevizan

Maestoso ♩ = 100

8

16

23

30

35

40

45

©Domínio Público.  
Município da Cidade de Campinas

# Hino à Campinas

Viola

## Progresso!

Maestro Antonio Carlos Gomes

arr: Lucas Trevisan

Maestoso ♩ = 100

7

15

24

46 *a tempo* ♩ = 125  
*p*

52 *rit.* *a tempo* ♩ = 125 *rit.*

57 *a tempo* ♩ = 125

63 *rit.* *a tempo* ♩ = 100  
*f* *animato*

69 *a tempo* ♩ = 100  
*f* *p* *f*

74

79 *f* *p*

84 *f*

Hino à Campinas

89 *a tempo*  
♩ = 125  
*p*

95 *rit.* *a tempo*  
♩ = 125 *rit.*

100 *a tempo*  
♩ = 125

106 *rit.* *a tempo*  
♩ = 100  
*f* *animato*

112 *p* *più mosso*

117 *p* *f*

# Hino à Campinas

Violin I

Progresso!

Maestro Antonio Carlos Gomes

arr: Lucas Trevizan

Maestoso ♩ = 100

8

15

21

24

28

33

37

*f*

*f*

*p* *espress.*

*p*

*f* *p* *f* *p* *rall.* *a tempo* ♩ = 100

*f*

*p*

*f*

*p* *f*

*f*

Hino à Campinas

*a tempo*  
♩ = 125

*p*

*rit.*

*a tempo*  
♩ = 125

*rit.*

*a tempo*  
♩ = 125

*f*

*a tempo*  
♩ = 100

*rit.*

*f*

*a tempo*  
♩ = 100

*f* *p* *f*

*p* *f*

*p* *f*

Hino à Campinas

85 *a tempo* ♩ = 125  
*p*

90

95 *rit.* *a tempo* ♩ = 125 *rit.*

100 *a tempo* ♩ = 125

106 *f* *rit.* *a tempo* ♩ = 100

112 *più mosso*

117 *am* *f*

# Hino à Campinas

Violin II

## Progresso!

Maestro Antonio Carlos Gomes

arr: Lucas Trevisan

Maestoso ♩ = 100

Hino à Campinas

*rit.*

*a tempo*  
♩ = 125

50

*rit.*

*a tempo*  
♩ = 125

55

60

*a tempo*  
♩ = 100

*f*

*a tempo*  
♩ = 100

65

71

*p*

*f*

77

*f*

82

*p*

*f*

*a tempo*  
♩ = 125

87

*p*

Hino à Campinas

92 *rit.* *a tempo* ♩ = 125

98 *rit.* *a tempo* ♩ = 125

103 *f* *a tempo* ♩ = 100 *f*

108 *rit.*

114 *più mosso* *più mosso*

118 *and.* *f*

Hino à Campinas

*a tempo*  
♩ = 125

44

49

54

59

64

70

76

81

Hino à Campinas

86 *a tempo*  
♩ = 125  
*p*

91 *rit.*

96 *a tempo*  
♩ = 125 *rit.* *a tempo*  
♩ = 125

101 *a tempo*  
♩ = 100 *f*

107 *rit.*

113 *f* *p* *più mosso*

117 *più mosso* *p* *f*