

Part IV
Lachrimae

1. Lachrimæ Antiquæ

Cantus

6

14

24

31

40

Altus

Quintus

8

7

8

16

8

27

8

(2)

39

8

²Original has double whole note

Bassus

2. Lachrimæ Antiquæ Novæ

Cantus

6

14

25

34

43

Altus

Tenor

²Original has a longa here.

Quintus

¹Original has quarter note.

Bassus

3. Lachrimæ Gementes**Cantus**

²Original has a half note.

⁶Original had half note, half rest (eh guess)

Altus

¹This is a half note in the original (Edgar Hunt's guess)

⁷This rest is an EH guess

Tenor

⁴original is half note (eh guess)

Quintus

4. Lachrimæ Tristes

Cantus

8

16

26

37

45 (2)

²Original is half rest (Edgar Hunt guess).

Altus

¹Originally dotted quarter eighth. Also the D# C seems unlikely

Tenor

8

15

25

33

43 (3)

³Original is dotted half (Edgar Hunt guess).

Quintus

²Original has dot to breve on other side of double bar, so would be a whole note c

Bassus

¹Original is a quarter note (Edgar Hunt guess).

5. Lachrimæ Coactæ**Cantus**

⁰Original has the clef on the last two of three lines of this part on the second line, but this seems to just be an error

¹Original is a quarter note

Altus

²Original has E sharp.

Tenor

Quintus

Bassus

10. M. John Langtons Pavan.

Cantus

¹Original has quarter note

Altus

Tenor

²Original has quarter note

Quintus

Bassus

12. The Earle of Essex Galiard.

See also the vocal version, *Can she excuse my wrongs?*, Page I-20.

Cantus

Altus

⁰I think the convention is that the double bars are repeats.

¹Original is G whole note.

-3

Tenor

Quintus

²Single bar in original

⁴Original looks dotted.

13. Sir John Souch his Galiard

See also the vocal version *My thoughts are winged with hopes*, Page I-12.

Cantus

Altus

Tenor

8

6

11

18

8

8

Quintus

Bassus

¹The print is pretty bad at this point, but this reading makes everything end at the same time.

18. Captaine Digorie Piper his Galiard.

See also the vocal version, *If my complaints could passions move*, Page I-16.

18. Captaine Digorie Piper his Galiard

Cantus

Altus

Tenor

Quintus

¹No dot in original

²Rest is editorial

Bassus

³These two rests are editorial

Part V
A Pilgrimes Solace

IX. Goe nightly cares,

Cantus.

Goe nightly cares

5

13

20

27

34

39

44

50

58

65

¹The meter is written C 3. My guess is that the three is an error.

²Original is half note

³Original is missing this note

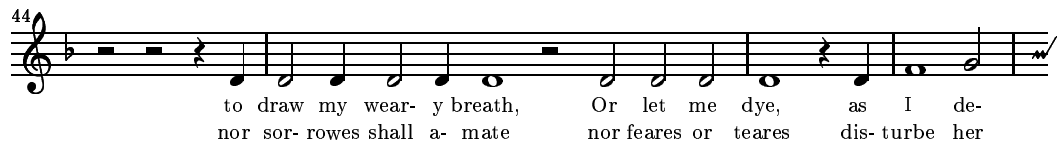
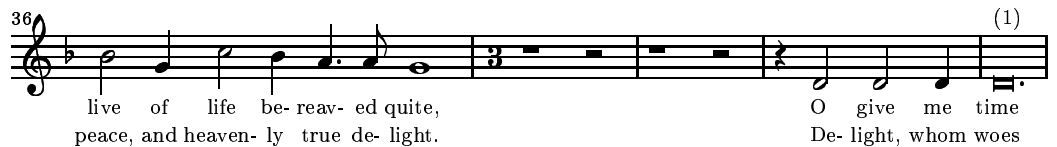
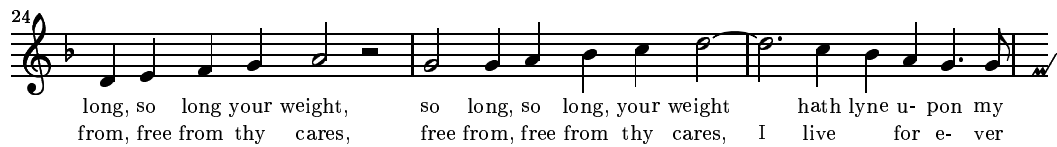
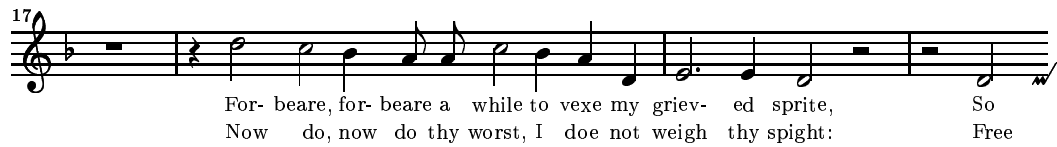
Altus.

50

sire the death. Wel- come sweete death, Wel- come sweete death,
hap- py state. And thus I leave, And thus I leave,

58

wel- come sweete death sweet death wel- come, Oh life, no
And thus I leave And thus I leave thy hopes, thy

66

life, A hell, Then thus, and thus I bid the world fare- well.
joyes un-true, and thus, and thus vaine world a- gaine a- due.

¹ drawn as a breve in original

Bassus.

6

15

21

28

35

41

46

52

59

