

Serenade in A

(Op. 96)

Fernando Carulli (1770-1841)

Largo maestoso

Git. 2

Allegretto moderato

17

22

27

32

36

40

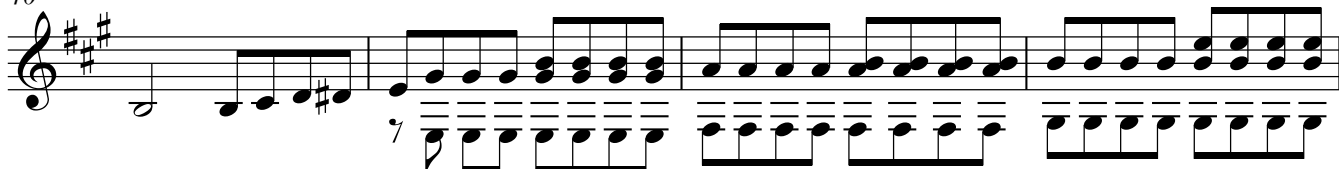

44

48

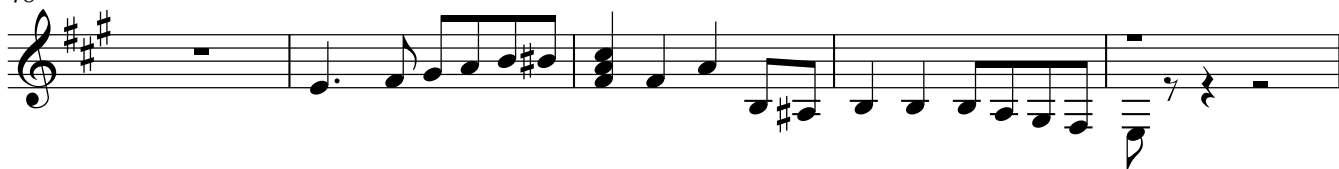

53

Git. 2

58

62

66

70

73

77

82

87

92

Git. 2

96

100

104

108

113

116

120

124

127

Git. 2

Larghetto sostenuto

130

136

141

146

150

153

157

Git. 2

Poco Allegretto

161

167

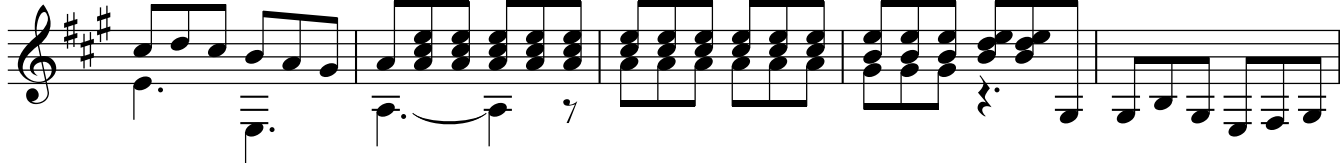

172

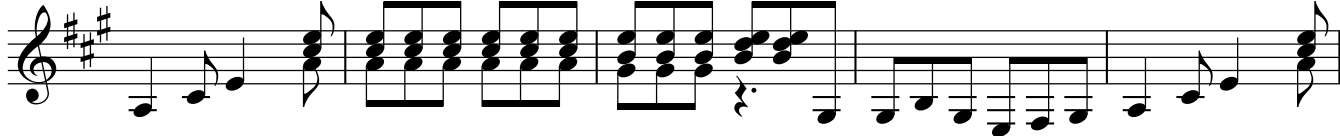

177

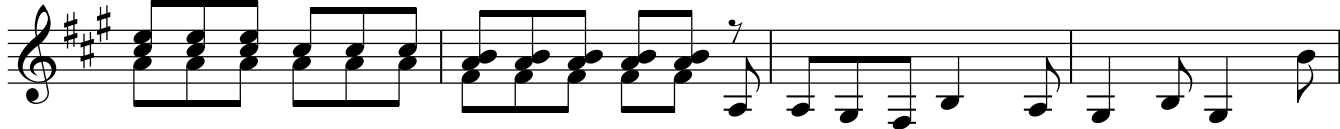

181

185

188

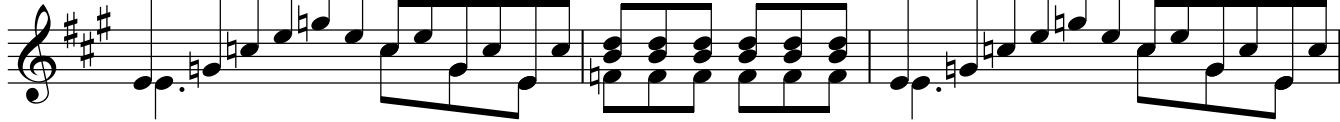

191

194

Git. 2

198

204

208

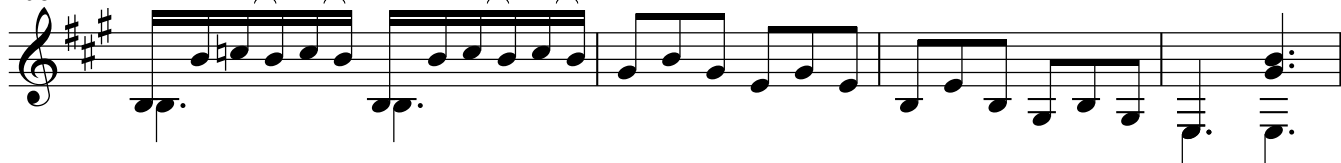

212

218

224

230

235

241

Git. 2

246

250

255

259

262

265

271

276

280
