

BALLETTI LAMENTABILI á 4

Heinrich Ignaz Franz Biber

Sonata **Alla breve**

9

Allamanda

Sarabande

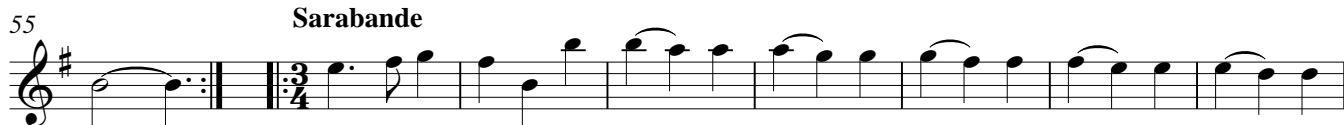

90 **Gavotte**

94

98 **Gigue**

101

105

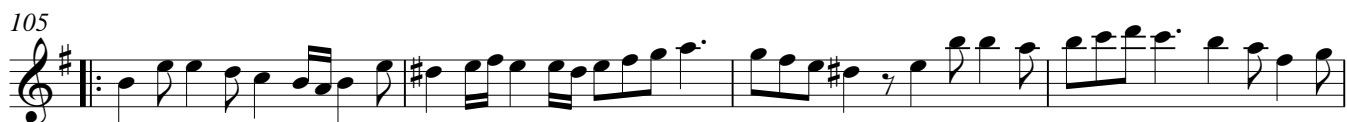

109

113

117 **Lamenti. Adagio**

122

BALLETTI LAMENTABILI á 4

Heinrich Ignaz Franz Biber

Sonata Alla breve

Allamanda

Sarabande

Gavotte

98 **Gigue**

115 **Lamenti. Adagio**

BALLETTI LAMENTABILI á 4

Heinrich Ignaz Franz Biber

Sonata *Alla breve*

90 Gavotte

96 Gigue

101

106

110

115

Lamenti. Adagio

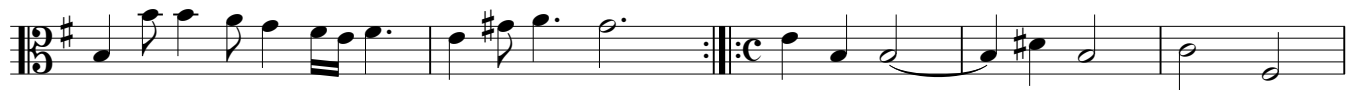

120

BALLETTI LAMENTABILI á 4

Heinrich Ignaz Franz Biber

Sonata Alla breve

5 6 5 # 5 7 6 6 4 4 5 # 6
4 4 # 5 4 4 4 4

21 5 4 # 5 6 # 7 6 5 #
4

29 7 #5 4 3 2 6 # 6 4 #
2

5 8 7 6 4 # 8 7 6 6 6 5
#

Allamanda

6 #5 7-6 # #5 6 5 6 7 6 6 7 6 5 3 5 6 5
3 4

51 #6 6 # b5

56 2 5 6 7-6-5 #-4-# 5 6 5
4

Sarabande

7 6 7 6 7 6 7 6 7 6 5 #
3 4

76 #6 4 3 6 7 #6

83 # 4 # 4 #
6 5 4 3 6 5 7 6 5
4 3

90 Gavotte

90 Gavotte

95

5 6

96 Gigue

96 Gigue

100

6 7 5 6 5 5 #

4 # 4

101

101

6 4 7-6

4 2

105

105

6 5 #6 6 7-6 6 7-6 4 4-# 6 7-6-5

2

110

110

2 5 6 # b5 b 6 # 6 #

115

Lamenti. Adagio

115

Lamenti. Adagio

119

6 5 6 5 5 6 5 b5 7 6 #

4

120

120

6 5 # 5b 5 5 6 5 6 5

Abschrift; Druckfehler korrigiert; Bezifferung teils schwer lesbar #