

# Arien à 4

Heinrich Ignaz Franz Biber

**Allegro**

*p*

6

11

15 **Adagio**

**Allamande**

21

26

30

34

**Amoresca**

38

*t*

45

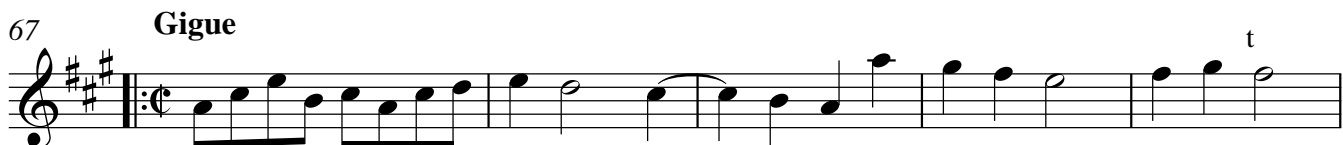

**Sonatina**  
**Adagio**

# Arien à 4

Heinrich Ignaz Franz Biber

## Allegro

## Adagio

## Allamande

## Amoresca

54 *t* *t*

60 *p*

67 **Gigue**

72

77

82 *t*

86 *t*

**Sonatina**  
**Adagio**

90

96

100

# Arien à 4

Heinrich Ignaz Franz Biber

**Allegro**

8

15 **Adagio**

18

21 **Allamande**

27

33

38 **Amoresca**

47

56

61

67 **Gigue**

2

74

80

85

**Sonatina**

90 **Adagio**

97

100

# Arien à 4

Heinrich Ignaz Franz Biber

**Allegro**

*p* 6 6

7

15

**Adagio**

#6 6 6

18

6 6 7-6-5

21

**Allamande**

6 #6 # 6 7-6 7-6-5 6 6 6 6 5-6

27

# 6 7 6 6-5 # #-4-# #4 2 6

33

6 6 6 6 6 6 6 4-#

38

**Amoresca**

6 6 6 t t t

45

6 6 5 6 6 #4 6 # 6

53

t t t

6 6 7

60

7 p 7

67 **Gigue**

senza Violone

6 6

70

con Violone

6 6 6 5 # 6 6 6 6

75

5 #4 4 2 6 5-6-5 #4-# 6 6 6

80

6 # 4-# 6 6

85

6 7-6-5

90 **Sonatina**  
**Adagio**

6 6 # 6 6 # 6 4-# 6

96

#6 6 6 6 6 5 6

100

6 7-6 4-# 6 4-#